Northeast Louisiana's Morning Newspaper

The Morning World brings to thousands of Northeast Louisiana readers the latest news, including general news and sports news appearing in no other morning newspaper circulated in this area. Read the World for your morning news of the Twin Cities, Northeast Louisiana, the nation and the world.

Monroe Morning World

The Weather

LOUISIANA: Partly cloudy Saturday and Sunday with chance of a few isolated thundershowers near the coast.

ARKANSAS: Partly cloudy Saturday and Sunday with chance of a few isolated thundershowers in the north portion.

*MONROE: Maximum 97; Minimum 65.

VOL. 26—NO. 324 | Full United Press Leased Wires | MONROE, LOUISIANA, SATURDAY, SEPTEMBER 10, 1955 | Full Associated Press Leased Wires | PRICE FIVE CENTS

Air Force Plane With 13 Aboard Lost In Pacific

NAHA, Okinawa, Saturday, Sept. 10— UP—Discovery of an empty rubber life raft and an oil slick spurred air and sea searches Saturday for a U. S. Air Force B-29 missing in the Pacific ocean with 13 men aboard.

The raft and oil slick were found in the area from which the Superfortress radioed its last message Thursday night. Bobbing in the surrounding debris were seven unopened seat rafts, oxygen bottles and box lunches.

The discovery by a search plane intensified the hunt, but an Air Force spokesman said no survivors had been sighted yet. The debris has not been identified definitely as being from the missing plane.

The bomber reported its last position at 8 p.m. Thursday in a routine message that mentioned no trouble. It sent no distress signals later, an Air Force spokesman said, but the plane carried only enough fuel to keep it aloft seven hours after the last message.

The Superfortress was flying a round-robin proficiency test to and from its home base, Kadena on Okinawa, when it disappeared. The Air Force has not released the names of the men aboard the aircraft.

Aircraft of the 33rd Air Rescue Squadron based at Naha criss-crossed the skies while U.S. Navy ships, Japanese patrol and fishing vessels, Okinawan civilian police boats and an unidentified British freighter searched the waters.

Captain Denies Taking Secret Air Force Paper

WASHINGTON, Sept. 9 (AP)—Rea S. Van Fosson, an ex-Air Force captain, pleaded innocent today to charges that he extracted a secret document from Air Force files and gave it to the House Committee on Un-American Activities.

U. S. Dist. Judge Matthew McGuire set his trial for Nov. 28 and permitted Van Fosson to remain at liberty under a $1,000 bond.

A federal grand jury indicted the former intelligence officer Aug. 10 on charges of unlawfully removing a classified document from the files of the Air Force office of special investigation and unlawfully converting it to his own use.

Six additional counts charged him with falsely denying that he had handled the document when questioned about it by Air Force officers last July.

The document is a 113-page file on Jay Lovestone, executive secretary of the AFL's Free Trade Union Committee, who helped organize the Communist party in the United States in the 1920s and who was later expelled from it by Joseph Stalin. The dossier was prepared by the FBI in 1952 and came into possession of the Un-American Activities Committee at a time when the group was taking testimony about Lovestone at a closed hearing.

Van Fosson, 35, appeared in court today with his attorney, Edward Bennett Williams, who defended Sen. McCarthy (R-Wis) against the Senate's censure charges last year. Asked how he pleaded, Van Fosson replied in a conversational tone:

"I plead not guilty."

Williams estimated the trial would last a week. His client is a veteran of 14 years with the Air Force and was decorated as an airman during World War II.

Van Fosson resigned from the Air Force last Nov. 23 and was hired the next day as an $8,200-a-year investigator for the committee. His committee job lasted about two months.

At the time he was hired the committee was headed by Rep. Velde (R-Ill). Rep. Walter (D-Pa) took over the chairmanship when the Democrats organized the House last January and Walter said his first official act was to "fire the man."

"In going over the list of personnel and seeing his record," record," Walter said, "I came to the conclusion that if he would take an Air Force secret document then he might take committee documents."

Van Fosson was arrested in his home in nearby Silver Springs, Md. Aug. 11. If convicted on all eight counts of the indictment he would face a possible maximum penalty of 34 years imprisonment and fines totaling $63,300. It isn't customary, however, for a court to impose the maximum penalty in such cases.

INDEX

Class.	14-17	Radio, TV	13
Comics	12	Sports	10, 11
Editorials	4	Theaters	13

INSURE YOUR FUTURE
PROTECT OUR FORESTS

Arson Charged

2,000 New Men Join In Calif. Fire Battles

SAN FRANCISCO, Sept. 9 —UP— Nearly 2,000 fresh Army troops and U. S. Marines were thrown into the fire lines in California's forests Friday as rising wind whipped two major blazes on a new rampage and forest service men reported an arsonist was running loose in the northern woods.

Nine major fires were still burning in the state after more than a week of conflagration — six on state lands and three on federal forests near Santa Barbara, Fresno and Yreka.

The Fresno fire, burning in the Sequoia National Forest, had been reported 90 per cent under control, but leaped out of hand on a wide front late Thursday night when a gusty wind sprang up sending the flames leaping over the fire breaks.

The arson incident was reported near Yreka in the far northern tip of the state where several major fires have been burning for days in the Klamath National Forest and adjoining state land.

A new fire cropped up on Scarface Mountain, about 15 miles south of Yreka late rursday night. It was quickly brought under control after burning only 22 acres,

(Continued On Fourteenth Page)

Nations To Probe Discord Between Ecuador And Peru

RIO DE JANEIRO, Brazil, Sept. 9 (AP) — The four nations guaranteeing border peace between Ecuador and Peru plan to send a commission to investigate current tension on that frontier, a diplomatic source said today.

Brazil, Argentina, Chile and the United States were named guarantors in the 1942 treaty settling a previous boundary dispute between the two nations. Their representatives met here last night at the request of Ecuador and announced they had decided to propose steps to remove the causes of friction.

Ecuador complained to the Organization of American States in Washington yesterday that Peru was massing 20,000 to 30,000 troops and the Ecuadorian ambassador claimed his country was facing an invasion threat. In Quito, Ecuador's President Jose Maria Velasco Ibarra said in a letter to a newspaper his "small and pacific country is immediately menaced" by Peru.

Peruvian Foreign Minister David Aguilar gave a Lima newspaper an

(Continued On Fourteenth Page)

SILENT MAN — John A. Cane, 61, a life termer at Oklahoma's state penitentiary near McAlester (above) pretended for 18 years to be deaf and dumb. He first broke that vow three years ago at a parole board hearing where persons present were cautioned to keep the secret because of possible reprisals against him by prisoners who might fear he had heard their secrets. Cane said an electrical shock received in his prison work snapped him out of a "dream world." He was sentenced for the murder of his wife and 3 children in 1934. (AP Wirephoto)

Dane Won't Abandon Iced Ship

ST. JOHN'S Nfld., Sept. 9 —UP—A doughty Danish captain refused to give up his icebound ship and remained aboard Friday with a skeleton crew after U. S. Air Force helicopters rescued 28 other men from the vessel.

Capt. Knud Nakken, four of his officers and two adventurous Danish trappers decided to stay with the disabled ship Jopeter although it is locked fast in an Arctic ice floe and has no propellers.

The U. S. Air Force said three of its helicopters had rescued the other 28 from the ship Thursday and landed them on another Norwegian vessel, the motor ship Totten, which has been standing by on the edge of the ice pack north of Shannon Island on Greenland's northeast coast.

The Danish ship Kista Dan, a vessel built specially three years ago for sailing through arctic ice, headed for the Jopeter Friday and will try to free it.

The Kista Dan could not reach the Jopeter before Saturday at the earliest, according to radio reports. Five miles of solid ice separate the Jopeter from open water.

The Air Force said Nakken and his skeleton crew are in no immediate danger. But the water in the area was freezing fast. Within a few weeks all navigation will be impossible.

The helicopter rescue capped four days of effort by the U. S. Air Rescue group under Col. Smulie C. Stark. The helicopters had to be flown to outlying bases by Globemasters and then hop across the icy wastes from gasoline cache to gasoline cache.

French Reach Accord With Exiled Sultan

Ex-Morocco Leader Agrees To Creation Of Throne Council

ANTSIRABE, Madagascar, Sept. 9—UP—Exiled Moroccan Sultan Sidi Mohammed Ben Youssef has signed an agreement providing for his return to France and the creation of a throne council to rule Morocco, informed sources said Friday night.

Ben Youssef's talks with the special envoys of the French government ended Friday night with an exchange of letters between the two parties.

The text of the letters was not immediately disclosed, but it was believed that they provided for Ben Youssef's return to France by Oct. 15.

It was uncertain whether the ex-Sultan agreed to renounce all claims to the throne as French conservatives have demanded.

The French envoys, Gen. Georges Catroux and Foreign Ministry Cabinet Chief Henri Yrissou, are expected to return to Paris Sunday to report to the French cabinet.

(In Paris, a meeting of moderate parties defeated a motion condemning Premier Edgar Faure's government for following a "policy of abandonment" in Morocco.)

Foreign Minister Antoine Pinay left the meeting in a storm of indignation when the motion was originally passed.

The meeting then passed a resolution saying Ben Youssef should not be permitted to leave Madagascar until he formally renounced all claims to the Moroccan throne for himself and his children.)

France pressed on several fronts to find a settlement before Monday, the deadline set for agreement with Moroccan nationalism. Authorities feared that if the deadline passed without positive results there would be a repetition of the Aug. 20-2 violence which took more than 2,000 lives in North Africa.

To guard against threatening violence, France planned to move 25,000 reinforcements into Morocco. The vanguard was flown into Casablanca Thursday night from NATO garrisons in West Germany. Military sources said the reinforcements would boost to 80,000 the number of French soldiers in Morocco by Monday.

Jes' Ramblin'

R. C. White, Jr., general chairman for the Salvation Army drive, received a most welcome surprise when he opened a letter at the Salvation Army headquarters a few days ago. There was the first contribution — a check for the tidy sum of $500. The accompanying letter from a local businessman expressed his appreciation of the fine work the Army does. He hoped that there would be no difficulty in reaching the goal of $30,000.

"And there won't be any trouble," said the chairman, "if we can find a few more people like this gentleman."

It was across the seas when Dr. Virginia Gangstad, daughter of Mrs. J. S. Gangstad, 1701 North

(Continued On Fourteenth Page)

Catchy Words Prove To Be Stumbling Blocks For Thousands Of Contestants

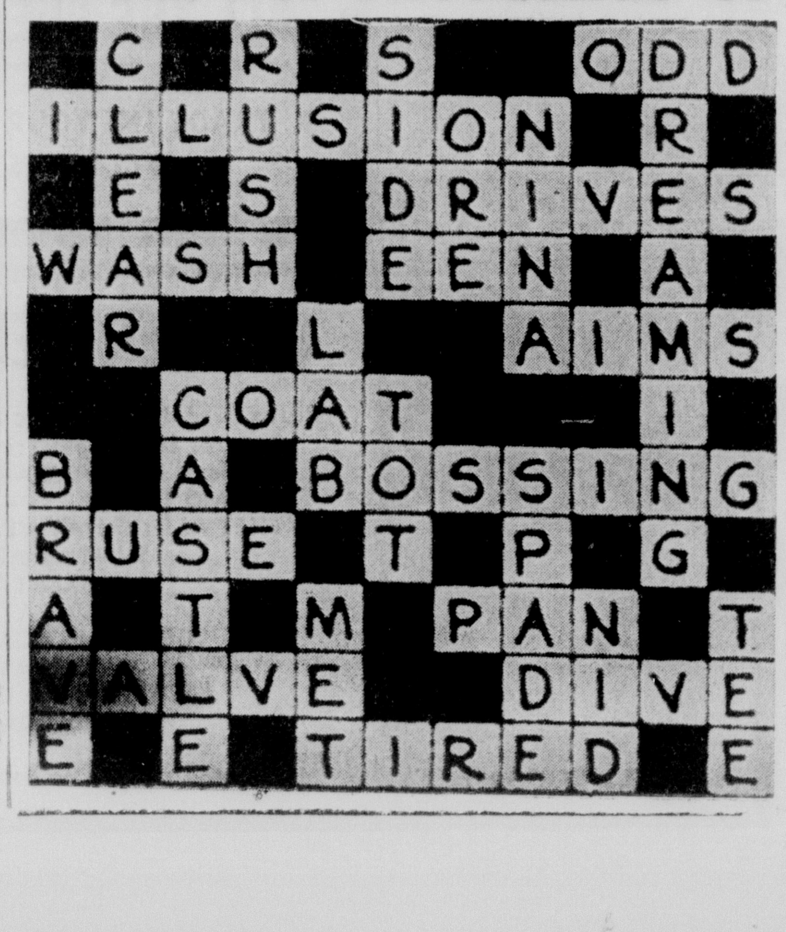

By BONANZA BILL

Out of thousands of entries, less than 200 listed the correct key words in the Morning World's crossword puzzle contest this week, and no one had all of the answers needed to trip the $225 jackpot.

Many of the contestants washed out, the judges told old Bonanza Bill, because of such sticklers as number 10 clue across, which was WASH. Many guessed it as bash or dash, among other things.

Number nine across was another puzzler for many. The answer was DRIVES, but there were a number of entrants who thought driver was a good choice.

The next puzzle in the series which will be published Monday and Tuesday in the Morning World will carry with it a jackpot of $250.

Now take a look at the explanation of the more difficult clues for this week's puzzle:

CLUES ACROSS:

6. "Smile" favors Illusion, usually an amusing piece of entertainment. An Allusion is merely "an indirect reference," and, however clever it is, there is no partic-

(Continued On Fourteenth Page)

Western Nations Huddle On Sneak Attack Treaty

GREAT SHOW OF CORDIALITY GREETS ADENAUER — West German Chancellor Konrad Adenauer, right, is greeted by Premier Nikolai Bulganin at Moscow's Molotov Vnukuova airport. A galaxy of Soviet officials, lacking only Communist party boss Nikita Khrushchev, were on hand to greet the leader of the Bonn government who was invited to Moscow for talks with Soviet leaders. Others weren't identified. (AP Wirephoto by radio from Moscow)

One Of Drafts Would Provide Unification

Seek To Reassure Soviets Against German Attack

WASHINGTON, Sept. 9 (AP)— The State Department indicated tonight that the United States, Britain, France and West Germany are studying "a wide range" of possible security treaties designed to assure Russia against future attack by a reunified Germany allied with the West.

It was learned that one treaty draft under study would embrace up to 15 nations in the Soviet bloc and Western Europe.

Among these would be a reunified Germany. In all the plans now being considered by the Western Allies, authorities said, the reunification of Germany on terms suitable to the West would have to be accepted by Russia first.

A London dispatch today listed eight Western nations, not including Germany, and six Soviet-bloc countries as prospective signatories of one type of security pact for which the United States has submitted a draft to Britain and France. It is understood that Germany has also been brought into consultation on this possibility.

The Western nations named—all members of the Atlantic Alliance—were the United States, Britain, France, Italy, Canada, Belgium, Holland and Luxembourg. The Communist countries listed were Russia Poland, Czechoslovakia, Romania, Hungary and Bulgaria.

The action clause of this and presumably other European security drafts under study in the Western capitals would provide for consultation on diplomatic or military

(Continued On Fourteenth Page)

Adenauer Asks German Reunion In Soviet Talks

MOSCOW, Saturday, Sept. 10—UP—Chancellor Konrad Adenauer worked into the early hours Saturday morning on his reply to Premier Nikolai Bulganin's proposal for immediate establishment of diplomatic relations between West Germany and the Soviet Union. He had made it clear that this was "unthinkable" while the Soviets held German POW's.

Adenauer and seven top members of the West German delegation met for more than six hours aboard their "rolling embassy," the special train that brought them to Moscow to thrash out the reply to be delivered Saturday. The strategy session ended after midnight.

At the opening session of the high-level talks Friday, Adenauer said that reunification and the return of German war prisoners should precede the "normalization" of relations between the two countries.

He emphasized, however, that these views were not "conditions" for the success of the conference on diplomatic, trade and cultural relations.

Adenauer's position was outlined after Soviet Premier Nikolai Bulganin began the talks with a

(Continued On Fourteenth Page)

Final Round Opens In Miss America Competition Today

ATLANTIC CITY, N. J., Sept. 9 —UP—The Miss America contest moved into the winnowing - out stage Friday night with the semifinal and final rounds scheduled for Saturday.

Competing for first in the evening gown category were the Misses Alabama, California, Colorado, Georgia, Maine, Michigan, New Jersey, New York, Ohio, Oklahoma, Pennsylvania, Rhode Island, Vermont, Virginia, West Virginia and Wisconsin.

In the talent contest were the Misses Arkansas, Arizona, Hawaii, Iowa, Kentucky, Louisiana, Maryland, Massachusetts, Minnesota, Missouri, Montana, Nebraska, New Hampshire, South Dakota, Tennessee and Utah.

For the swim suit title there were the Misses Canada, Chicago, Connecticut, Delaware, District of Columbia, Florida, Illinois, Indiana, Kansas, Mississippi, Nevada, North Carolina, North Dakota, Oregon, South Carolina and Texas.

The new Miss America will be picked from five finalists who will be chosen Saturday night.

Mercury Hits 97 To Tie Previous High

Twin Cities sweltered under the highest temperature of the year yesterday as the mercury climbed to 97 degrees, according to the CAA weather station at Selman Field.

The 97 reading was recorded at 1:30 p.m. The only other 97 this summer was registered on Aug. 22. The minimum temperature here yesterday was 65 degrees.

Partly cloudy Saturday and Sunday with chance of isolated afternoon showers is the forecast for both Louisiana and Arkansas.

Dock Strike Tapers Off But Sprawling New York Waterfront Stays Idle

NEW YORK, Sept. 9 (AP)—An East Coast dock strike tapered off today, although the sprawling New York waterfront lay idle for the third day in a row. More than 70 ships were caught in the million-dollar-a-day tieup.

There was some optimism of an early settlement. However, back-to-work rumors that swept the piers during the day proved unfounded.

The International Longshoremen's Assn. (Ind.) called out 25,000 dockers Wednesday in a showdown battle to kill off the bi-state New York-New Jersey Waterfront Commission, a pier policing agency. The ILA accused the commission of trying to wreck the union.

Sympathy work stoppages erupted along the East Coast from Maine to Virginia. Most of them were near an end today, however.

A stoppage of more than 2,000 longshoremen in Boston, Providence, R.I., and Portland, Maine, was called off and longshoremen ordered back to work tomorrow.

New England ILA director Daniel J. Donovan predicted a quick settlement of the New York strike, without explaining his optimism.

Sympathy one-day stoppages were at an end in Philadelphia and Baltimore. However, day-long mass meetings of Norfolk, Va., longshoremen tied up 11 ships there.

In State Supreme Court here, Justice William C. Hecht Jr., held up court actions against the ILA until Monday in the hope the strike would be over by then.

He urged union lawyers to make

(Continued On Fourteenth Page)

Special Attorney Named For Till Murder Trial

SUMNER, Miss., Sept. 9 (AP) — A special assistant attorney general was appointed tonight to help prosecute two men charged with murdering a Chicago Negro boy who wolf-whistled at a white woman.

The action came after Judge Curtis Swango fixed Sept. 19 as the trial date for two half-brothers arrested in the case: Roy Bryant, 24, of Money, and J. W. Milam, 36, of Glendora.

Atty. Gen. J. P. Coleman, Mississippi's governor-elect, said the special prosecutor will be Robert B. Smith III of Ripley, a former FBI agent.

Coleman, at his home in Akerman, said he appointed Smith at the request of Dist. Atty. Gerald Chatham, whose district includes this small (pop. 550) Delta town.

Unless the prisoners demand separate trial, they will face the jury together. The state will move on the murder indictments first,

(Continued On Fourteenth Page)

One Inmate Critically Wounded

Sit-Down Strike Erupts Into Neb. Prison Riot

LINCOLN, Neb., Sept. 9 —UP—Tear gas and gunfire broke an hour long riot at the state men's reformatory Friday in which one inmate was shot and critically wounded.

The riot and fire mushroomed from a sit-down strike earlier in the day by about 150 of the institution's 300 inmates.

The inmates refused to work and apparently were protesting the firing of Supt. George Morris, who was a strong advocate of a "get tough" policy in handling prison rebels.

The new Supt. M. L. Wimberley, ordered guards to shoot and inmates refused to bow to his ultimatum to surrender.

The guard force at the institution was backed by state troopers, Lincoln city policemen, and a detachment of guards from the state prison.

Harold Peterson, administrative assistant to the board of control which fired Morris, said: "I don't know why they started the riot."

Peterson said about 20 inmates broke and ran from the 150 who were on a sit-down strike in the yard. He said they entered one of the institutions buildings and set it on fire.

A strong 25 mile per hour wind fanned the flames and firemen battled about an hour and a half before bringing the blaze under control.

Peterson attempted to go into the yard to break the sit-down strike when he was forced to retreat by an axe-wielding inmate who said: "Get back."

The injured inmate was identified as Luis Morales, San Antonio, Texas. He was reported in critical condition late Friday and a Lincoln hospital attendant said he "hasn't much chance to live."

Peterson said the tear gas and gunfire forced the inmates to their cells about an hour after the riot began.

The ousted superintendent, with tears in his eyes, watched the rampage from his residence across the road. Morris, critical of state penal practices for years, said the riot could have been prevented.

He said he wanted to get into the institution earlier Friday to break the sit-down strike but was refused admittance.

About 75 inmates demonstrated Thursday night, 18 hours before Friday's riot, in protest to the dismissal of Morris. They also complained about food and letter writing privileges.

Friday's riot came 24 hours after the dismissal of Morris. It was the fifth outbreak in a Nebraska penal institution since the Aug. 16 riot at the state prison, also broken up by armed force.

Argentine General Nabbed As Leader Of Revolt Plot

BUENOS AIRES, Sept. 9—UP—An Army general, suspected as the leader in the revolutionary plot against President Juan D. Peron, has been captured, unofficial reports said Friday.

Brig. Gen. Dalmiro Videla Balaguer and four other Army officers had been hunted throughout Argentine since Thursday when an order for their arrest was issued. The five officers fled their posts early this week.

Informed sources said Videla was captured in an undisclosed interior city Friday and was brought to Buenos Aires to stand trial. He was said to have been placed in custody at the headquarters of the 3rd motorized regiment here. No information was available regarding the four other wanted officers.

However, a high military source denied Videla had been taken. No official statement was made by the government concerning his fate. The government did announce that it had ordered the attorney general to attach the assets of Argentines accused of complicity in the revolt. The order included some 125 officers who fled to Uruguay.

The assets would be used to help rebels in their June 16 uprising.

In other developments Friday, Army Minister Franklin Lucero assured Argentine unionists that President Peron will organize "workers' milita" units when he decides the time is ripe.

TODAY!

For Sunday Ads CALL 2-5161 the want ad number BEFORE 3 O'clock

IF it's worth selling, buying, renting, trading, hiring, it's worth a Sunday NEWS-STAR — WORLD "result" ad.

Reach a tremendous circulation audience of over 33,000 in the Monroe-West Monroe area, and throughout north Louisiana.

If you are a phone subscriber, you have a "memorandum account" so just say "CHARGE IT." Ask about our low 7-day rate with cancellation privileges.

20,000 Americans In Morocco Face New Restrictions

RABAT, French Morocco, Sept. 9 (AP)—American authorities slapped on new restrictions today designed to keep some 20,000 Americans out of scrapes if Nationalist violence starts again.

Most Americans in this troubled French protectorate are connected with five big air bases. Some restrictions were lifted a week ago but they were imposed again today, at least for the Rabat area.

Maj. Gen. Frederick F. Glantzberg, commanding the 17th Air Force, apologized for them.

"These periodical on-again-off-again restrictions and inconveniences," he told wives and children in a special statement," have been trying for all of us. Many times precautionary restrictions have been imposed and nothing at all happens."

Although his command does not quite cover all U. S. installations, it was believed that similar restrictions were being put on elsewhere. This is in event of trouble next week following the Monday deadline French Premier Edgar Faure set for himself on a start toward home rule in Morocco.

There seemed little indication here that the date could be met. Yesterday a terrorist threw a grenade into a police truck at Casablanca, wounding 5 policemen and a nurse. Police fired into a fleeing crowd, killing at least 6 Moroccans and wounding 15.

Under the new restrictions men living on the base, largely bachelors, are restricted to it except for officially sponsored beach parties.

All Americans were told to keep to a few main roads along the Atlantic Coast and not to drive at all at night except on duty, and to stay out of all French bars, theaters, restaurants and public transport. They were particularly warned to stay away from Moroccan districts.

A 3/c GERALD C. EPPINETTE, son of Mr. and Mrs. Roy C. Eppinette of Bosco has completed basic training at Lackland Air Force Base, San Antonio, Tex. He is now stationed at the Amarillo, Tex., air force base.

OOPS!

CHICAGO, Sept. 9—UP—Truck Driver Norbert Niedziela, 24, walked to two men on the street Friday and flashed a badge.

He said he was a private detective investigating -gambling and vice.

The two men flashed badges, too. They were police plainclothesmen. At the station Niedziela admitted he got his badge from a mail order house for $5.

Our

Fur Re-Stylist

WILL BE IN OUR STORE

MONDAY

Sept. 12.

(One Day Only)

Bring your coat in Monday and let our Fur Re-Stylist advise you on re-styling. No obligation.

SILVERSTEIN'S

Betty Rose

SUITS ARE THE ORDER THIS SEASON

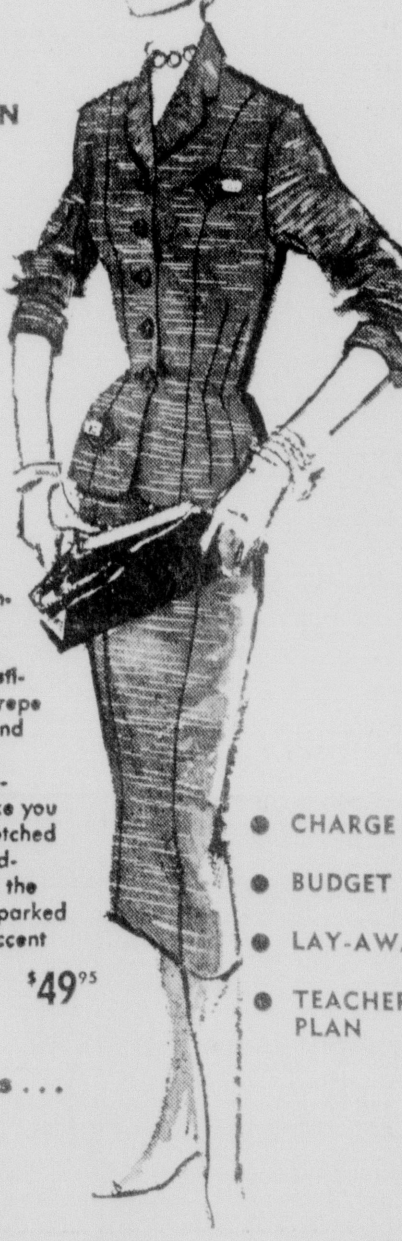

Tailored in the perfectionist manner as only Betty Rose suit designers know how. Exemplifying sophisticated femininity in this crepe suit of great distinction and unusual flattery. Pacific's 100% worsted Liora, meticulously detailed to make you look tall and slim. The notched shawl collar and diamond-studded detailing are in the strictly tailored league. Sparked with rhinestone glitter accent pins.

$49.95

- CHARGE
- BUDGET
- LAY-AWAY
- TEACHERS PLAN

EXCLUSIVELY OURS . . .

SIZES 14½-22½

SILVERSTEIN'S

Douglas Suggests Direct Small Farmer Subsidy

WASHINGTON, Sept. 9 (AP)—Sen. Douglas (D-Ill) tentatively suggested today that a direct subsidy of up to $2,000 a year for small and marginal farmers might solve the problem of declining farm prices and farm income.

The Midwestern Democrat told a news conference that President Eisenhower and his administration had reversed campaign promises about maintaining prices and income for farmers.

"This is not merely failure to carry out a pledge but actual violation of a pledge," Douglas said.

He said his idea of a new subsidy plan was "a trial baloon" that some opponents might call "a Brannan plan because they don't like it."

He was referring to a proposal by former President Truman's secretary of agriculture, Charles F. Brannan, which was rejected by Congress. The Brannan plan involved a system of subsidies designed to maintain farm prosperity and hold down consumer prices.

Douglas said a direct subsidy plan, limited to the first $7,000 of annual gross farm income, might preserve small farmers and still allow wide-open competition in market prices without government controls or price supports. He said this might cost from 700 million to two billion dollars a year.

In answer to questions, he said a direct subsidy might not operate successfully for dairy producers or farmers growing perishable crops.

In addition to farmers, Douglas said there are "large areas where people are in trouble." He said these are in coal mines of Illinois, Kentucky, West Virginia and Pennsylvania and textile centers of New England.

Douglas said that both farm prices and income had continued to slide downward while the stock market boomed.

Asked what this would mean in next year's election of a president and Congress, Douglas said:

"Unless things improve the Republican party will be brought to a just accounting.

"The American people will strike a balance sheet between the bill of goods sold them in 1952 and actual conditions at the time of the election."

City Court

MONROE

The following cases were disposed of yesterday in Monroe city court by Judge W. M. Harper:

Lotie Mae Williams, 20, No. 10 Wallace street, charged with drawing and displaying a dangerous weapon, was fined $350 or seven months in jail.

Herbert McCraney, 58, address unlisted, and Richard Lowry, 38, 712 Adams, were each fined $25 or seven days for drunkenness.

Three persons forfeited a $25 bond on charges of drunkenness. They were: Chester Porter, 34, 111 Mary street; John Henry Johnson, 25, 319 North Eleventh and Louis Devty, age and address unlisted.

WEST MONROE

The following cases were disposed of yesterday in West Monroe City Court by Judge W. M. Harper:

V. E. Smith, 44, 309 Linderman, charged with drunk driving, was fined $300.50 or 90 days in jail.

E. E. Worley, 37, West Monroe, was fined $50 or 50 days for disturbing the peace.

Myrthle Wright, 36, 204 Stewart, West Monroe, and Ruby L. Hormon, 29, 710 Coleman, West Monroe were each fined $25 or 25 days for disturbing the peace.

Wamon Dubose, 46, charged with simple battery, was fined $25 or 25 days.

Norman H. Sheppard, 401 Austin, West Monroe, charged with speeding, forfeited a $20.50 bond.

HELPFUL SCORPION

DALLAS, Sept. 9—UP—L. B. Butler told police Friday he'd have no trouble identifying the 21-inch television set carried off by a thief who broke into his home.

"A big stinging scorpion has crawled up between the picture tube and the front glass," he told Patrolmen E. L. Boyd and G. Williams. "He just stayed I never bothered him and he never bothered me."

Consult

HAROLD MOUK

about this question

I bought cheap insurance from an out-of-town agency. They had no local agent to adjust my auto claim . . . I waited six weeks for settlement, and $200 less than my damages. With a local agent, could I expect prompt and full settlement?

for the answer to this question, call . . .

McKenzie & Mouk Inc.

PHONE 7121

AIRLINER CRASHES INTO HANGER—A DC3 airliner belonging to Currey Air Transport, rests beside a hanger into which it crashed at Lockheed Air Terminal at Los Angeles, Calif., while attempting to make an emergency landing. The nose of the plane was broken off. Three persons were killed and 24 injured. The big plane, which had just taken off, was attempting to make an emergency landing after radioing he was having trouble. (AP Wirephoto)

Yugoslavia Might Seek Greek-Turk Settlement

BELGRADE, Yugoslavia, Sept. 9 (AP)—Yugoslavia hinted today it might seize the initiative and try to settle the bitter dispute between Greece and Turkey which threatens to weaken the Balkan Alliance.

Branko Draskovic, chief of the information section of the Foreign Office, said no steps had yet been taken by Yugoslavia in approaching either side, but added "we are always in favor of good initiatives."

Asked about Yugoslavia's attitude toward the Greek-Turkish rift that developed over the issue of Cyprus, Draskovic declared:

"Yugoslavia has always advocated mutually agreed settlements of all problems among the interested parties. It is to be regretted that such a settlement has not yet been found."

Draskovic was asked also whether Yugoslavia believed the Greek-Turkish quarrel would weaken the three-nation alliance.

"We believe that by joint efforts such an unfavorable development will be avoided," he replied.

Greece, Turkey and Yugoslavia signed a 20-year military alliance in Bled, Yugoslavia, just 13 months ago today. It implemented a friendship treaty the three nations signed in 1953. Greece and Turkey are members of the North Atlantic Treaty Organization, while Yugoslavia is not. The pact binds Yugoslavia to stand with the Greeks and Turks against any threat from the Soviet Union or her satellites. But Yugoslavia agreed also to join with Greece and Turkey in determining what action should be taken if any NATO nation is attacked, thus providing an indirect link between Yugoslavia and NATO.

Draskovic said the regular meeting of foreign ministers of the three nations will take place before the end of the year, as provided in the treaty. There were reports yesterday that a meeting of their chiefs of staff set for this month had been postponed.

Reports from Athens indicated many Greeks felt the Greek-Turkish dispute was affecting both the Balkan Alliance and NATO.

Informed sources in the Greek capital said Parliament may be summoned into special session for a debate on the anti-Greek riots in Istanbul and Izmir on Tuesday night and their effect on the Balkan Alliance.

The rioting flared after reports were received in Turkey that the birthplace of Kemal Ataturk, Turkey's national hero, had been damaged in the bombing of the Turkish consulate at Salonika, in Greece.

Tension had been mounting both in Greece and Turkey over Cyprus the British-owned Mediterranean island. Greece wants Britain to let the Cypriots vote on whether they want union with Greece. The majority of Cypriots are of Greek descent. But Turkey, which once ruled Cyprus, says if Britain leaves, Cyprus should be turned over to Turkey.

Bridges To Press For More Cuts In Defense Spending

ATLANTIC CITY, Sept. 9 (AP) — Sen. Bridges (R-NH) tonight pledged to "press for further reductions in some phases of our defenses program during the coming session of Congress."

Bridges, in a speech prepared for the annual convention of the Council of State Chambers of Commerce, said the Eisenhower administration already has reduced defense costs.

"We are still spending billions of dollars for defense and will continue to do so," he said. "At the same time we have saved billions which might otherwise have been poured out under crash or panic approach.

"I am convinced that we can continue to make reductions without lessening our defense potential posture."

The senator said, "We must be adequately prepared but we must also guard against the profligate dissipation of our financial and physical resources.

"We can no longer afford the luxury of the accordian-like defense policy which has characterized our nation in the past."

Bridges is the senior Senate Republican in point of service. He heads the GOP Senate Policy Committee and is influential on the Appropriations Committee, which handles all money bills.

He told the chamber his party had written a record of economy in government in the last half century, while Democratic administrations had done just the opposite.

The New Hampshire senator said the Eisenhower administration had succeeded in reducing appropriations from $91,400,000,000 in the last full year of the Truman administration, to 55 billion dollars in the fiscal year ending last June 30.

Bridges said it is apparent that "government today is looked upon and generally accepted as the stabilizer of our economy."

"In accordance with this approach," he went on, "there are many who feel that considerations of stabilizing the economy override considerations of budget balancing.

"My personal view is that stability can be accomplished without budgetary imbalance. . ."

14 New Members Initiated By Club

Fourteen new members were initiated into the Monroe Optimist Club last night during a visitation banquet program at which two high officials were present.

Guest speaker at the occasion was Dr. Omos O. Shaw, Benton, Texas, governor of district seven, while lieutenant governor Shannon Willoughby of zone E, district seven, presided over initiation ceremonies. Willoughby is from Shreveport.

Also in attendance at the meeting with Optimists were their wives, who are members of the Opti-Mrs. Club. Merlin Milstead is president of the Optimist Club here, while president of the Opti-Mrs. Club is Dorothy Eppinette.

Louis Stern, immediate past secretary-treasurer of the local club said last night that the group here is chartering a new Optimist Club at Bastrop. The first chartering meeting was held recently, he said, and a second session is set for Fridsy noon in Bastrop at the Louisiana Hotel.

The Optimist organization has the motto, "Friend of the Boy." The Monroe club is sponsor of the Babe Ruth League here.

Americans buy about 1½ billion pencils a year.

Orleans Traffic Supervisor Quits

NEW ORLEANS, Sept. 9 (AP) — Maj. Joseph DePaoli, supervisor of traffic for the New Orleans police department, today resigned from the force.

Police Supt. Provosty A. Dayries announced the resignation which will become effective tomorrow at DePaoli's request.

Asst. Supt. Guy Banister suspended DePaoli last week on charges of insubordination and incompetence, but Dayries later overruled Banister's action and re-instated DePaoli.

There had been reports that DePaoli, a veteran of 21 years on the police force, would retire since he had been under fire in recent weeks.

A full-scale hearing had been scheduled by both the Metropolitan Safety Council and the Metropolitan Crime Commission on a recommendation that DePaoli be fired.

Police Supt. Provosty Dayries said, "Now that DePaoli has resigned, the interrogation will be called off. There is no longer any need for it."

DePaoli said he would accept a job with Blaise D'Antoni Enterprises at $9,000 annually. The same firm hired Joseph Scheuering after his retirement as police superintendent May 3.

In addition to his salary, DePaoli will receive a police department pension of $306 monthly.

FPC Rules It Has Jurisdiction Of Natural Gas Sales

WASHINGTON, Sept. 9 (AP)—The Power Commission ruled today it has jurisdiction over natural gas sales made by independent producers before processing of the gas.

In two decisions, the commission extended its jurisdiction over the independent natural gas producers pretty close to the wellhead.

One decision upheld the denial last April by Chief Examiner Edward B. Marsh of petitions by three independent producers for orders declaring their sales are not subject to commission regulations under the Natural Gas Act.

That case involved Deep South Oil Co., of Texas, Beaumont; Humble Oil & Refining Co., Houston; and Shell Oil Co., New York.

The other decision reversed a ruling by Examiner Ewing G. Simpson in a case involving Dixie Pipe Line Co., Dallas.

Simpson dismissed "for want of jurisdiction" applications by 20 producers requesting certificates to authorize natural gas sales. He found the sales were made at or near the wellhead prior to gathering and processing.

The commission held that this decision contained "basic error of law."

As a result of the commission's ruling, gas which 19 of these producers proposed to sell for ultimate resale to Transcontinental Gas Pipe Line Corp., Houston, Tex., will continue to be sold to Southern Natural Co., Birmingham, Ala., under existing contracts.

Two Airmen Die In Plane Crash

LAREDO, Tex., Sept. 9 (AP) — Two airmen from Laredo AFB were killed today when their jet training plane crashed about three miles northwest of here.

Killed were instructor Pilot 1st Lt. Clyde D. Westbrook, 24, Hope Mills, N.C., and student Pilot 2nd Lt. Frank B. Tiffany, 23, Winstead, Conn. Both lived in Laredo with their wives.

Base officials said the case of the crash was undetermined. The plane was one of a formation returning from a training flight to Dallas.

Births

WRIGHT BENDEL CLINIC

Mr. and Mrs. Donald Lee Vocker, 509 Oaklawn, Monroe, Boy, Aug. 31, Donald Lee, Jr.

Mr. and Mrs. C. S. West, 205 Montgomery, West Monroe, Boy, Sept. 1, Ronald Gene.

Mr. and Mrs. Harold G. Whitton, Route 4, Monroe, Girl, Sept. 2, Glenda Lucille.

Mr. and Mrs. John Hindman Ferguson, 1012 S. Eighth, Monroe, Boy, Sept. 2, Gene Nowlin.

Mr. and Mrs. William L. Clark, Route 3, Box 65-C, West Monroe, Girl, Sept. 4, Rhonda Alice.

Mr. and Mrs. Willis G. DeMoss, 1410 Filhoil, Monroe, Boy, Sept. 5, Terry Dale.

Mr. and Mrs. Benjamin F. Clark Apt 4-c Louis Locke Homes, Monroe, Boy, Sept. 7, Roger Dale.

COMMISSION DATE SET

WASHINGTON Sept. 9—UP—The Navy said Friday its new 60,000 ton super carrier Forrestal will be commissioned at the Norfolk (Va.) Naval Ship Yard, on Oct. 1.

Negro Delegates Approve Handling Of Slaying Case

MEMPHIS, Sept. 9 (AP) — Some 15,000 delegates to a Negro religious convention today roared approval of a resolution commending Mississippi law officers for their handling of the Emmett Till case.

The resolution was presented by Dr. J. H. Jackson of Chicago, president of the National Baptist Convention U.S.A., Inc., representing churches with a total of four million members.

Dr. Jackson also read a message from President Eisenhower which said "this is a time when the world is in need of prayer" and urged the convention to "pray for the peace of the world."

Till, a 14-year-old Negro boy from Chicago, was visiting relatives near Money, Miss., when he wolf-whistled at a pretty white woman. Two men took him from his uncle's home Aug. 28. His battered body was found in a river three days later.

The resolution called the slaying "one of the most infamous, diabolical and fiendish crimes in the annals of human history."

Two white men were charged with kidnaping and murder. They await trial at Sumner, Miss. The resolution said:

"We commend the law enforcement officers of Mississippi for what they have done thus far and pray that they will continue until their task has been accomplished."

The meeting ends Sunday. The 1956 convention will be in Denver.

Parr Civil Suit Voided By Judge

SAN DIEGO, Tex., Sept. 9 (AP)—Dist. Judge C. Woodrow Laughlin today granted a temporary injunction voiding a million dollar civil suit against George Parr that his opponents claimed was filed at Laredo to help him.

Those restrained from pursuing the Laredo suit are an attorney, George Gibson, and three Duval County commissioners, Mrs. Estella Garcia, Mrs. Iva Lee Barrington and Anceleto Valerios.

Their suit contended that the South Texas political leader borrowed the money from the county to purchase a ranch, and asked recovery.

A similar suit by the state to recover, filed at Cotulla, contends the funds were misapplied.

The injunction was asked by Duval County Judge Ben Tobin Jr.; County Commissioner Mrs. Maria Leal; County Auditor Donato Serna; County Treasurer Victor Leal; J. E. Tilton, foreman of the present Duval County grand jury; and Robert Leo, chairman of a Duval County citizens committee.

Dist. Atty. Sam Burris argued before Laughlin that the Laredo suit was filed to aid Parr. Gibson strongly denied this and contended that jurisdiction was lacking in the suit filed at Cotulla.

Woman Charged In Bayonet Slaying

SAN ANTONIO, Sept. 9 (AP)—Mrs. Jessie Bradshaw, 60, was charged today in the death of her 55-year-old husband who was stabbed eight times with a bayonet.

The husband, Martin Bradshaw, died in a San Antonio hospital last night. Police Sgt. R.L. Byler said Mrs. Bradshaw told him the couple had several arguments over her husband's alleged attentions to other women.

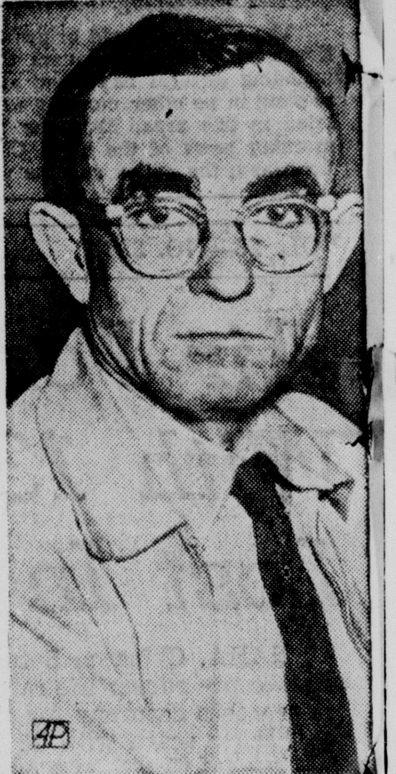

AWOL 28 YEARS. SURRENDERS — William F. Lydon, 59-year-old elevator operator, in New York, is shown after turning up at First Army Headquarters on Governors Island stating he has been AWOL since 1928. Lydon walked up to the MP on duty there and said: "I want to give myself up. I've been AWOL from the Army since 1928, and now my conscience bothers me so much I've got to go in and face it." (AP Wirephoto)

HEARST CHANGES POSTS

NEW YORK, Sept. 9—UP—William Randolph Hearst Jr., announced Friday that he is relinquishing his post as publisher of the New York Journal - American to devote full time to his job as editor in chief of all Hearst newspapers, beginning Oct. 3. Seymour Berkson, general manager of International News Service, will succeed Hearst as publisher of the New York afternoon daily.

DELICIOUS

Made with buttermilk! That's what makes this golden wonderful loaf taste so special. Serve it at your house soon.

Sunbeam

BUTTERMILK BREAD

STOP — SHOP — SAVE

AT Durrett's 105 St. John St. MONROE, LA.

- Furniture
- Houseware
- Gifts

The Store With Nationally Advertised Furniture!

- TAPPAN
- FRIGIDAIRE

ALL THE CREDIT YOU NEED!

- TRADE IN YOUR OLD FURNITURE OR APPLIANCES AT DURRETT'S

GEO. W. COOPER

COOPER TENT MEETING

Plum Street (Old Circus Grounds) Monroe, La.

Services Each Night 7:30. Sunday Afternoon 2:45

Broadcast Daily 10:00—KLIC 1230 On Radio Dial

SERMON SUBJECTS — SATURDAY NIGHT—

"THEY ALL GO NATIVE ON SATURDAY NIGHT."

SUNDAY AFTERNOON—

"THE GREAT TRIBULATION"

SUNDAY NIGHT—

"GOD'S LAST CALL TO MONROE."

MONDAY NIGHT—

"SCRIPTURIAL CHRISTIANITY VS. MODERN DAY RELIGION."

—Remember The Sunday Night Services—

Don't Scare Girl-Shy Boy—Friendliness Does The Trick

By DOROTHY DIX

DEAR MISS DIX: I'm very interested in a boy who is friendly to me but that's all. He suffered a disappointment in a previous friendship so I think he might be wary of girls in general. How can I make him conscious of me as a person?

Vivian

ANSWER: Be available when he wants company. Don't play hard-to-get. Try the warm, friendly angle. A boy whose ego has been hurt isn't looking for more of the same.

DEAR MISS DIX: Seven years ago I married a man with 10 children, the youngest one 6. We have been a happy family. The older youngsters have married and gone into their own homes, leaving two teen-agers home. Folks say I've done a good job, but I must admit to a hankering for the day when they'd all be on their own and my husband and I could have some time to ourselves. It seems that day is never coming.

A few months ago his oldest daughter died, leaving three girls 6, 7 and 9. Their father is quite indifferent to their welfare. Occasionally he contributes a little money and has called on them three times for a short visit. Otherwise, to all intents and purposes they are ours to raise. I love them dearly, but the prospect of years of more child-raising is hard to face.

Mrs. W.

ANSWER: You give no hint of your age, which would have considerable bearing on the case, theoretically at least. If you are too old to handle the girls, they would undoubtedly be better with someone of the middle generation. Those sons and daughters, however, are undoubtedly busy with their own broods.

It is hard to have so great a responsibility put upon one, but you strike me as being the sort of person whose conscience would balk at a duty shirked. God in his wisdom has entrusted these little ones to you, and I'm sure their love will be your reward. Get as much help as you can from the older ones now at home, so you won't be completely tied down.

DEAR MISS DIX: My sister and I have two boy friends apiece. Each thinks he's the only one. They live quite a distance apart and so far we've managed quite well. Now they are all coming here on the same week-end so — what to do?

Beth

SHARE THE WEALTH

ANSWER: There should be a government injunction against you for monopoly and unfair competition. Why not spread the largesse around, share it with less lucky femmes? There's certainly no use trying to preserve secrecy, so let everybody in on the fun.

DEAR MISS DIX: I have a nice family, a sweet and understanding husband and two lovely children. I wouldn't want anything to spoil my happiness. But my husband's brother was recently divorced and is living with us. I feel he is showing too much interest in me; I don't like the way he looks at me. If I say anything to my husband I'm sure he'll say it's my imagination.

Vi.

ANSWER: I gather your brother-in-law is around while your husband is at work. A situation like this can easily cause gossip. Tell your husband so. Add that you are uncomfortable with your brother-in-law around and would prefer to have him leave. There's certainly no reason for him to park with you.

Write DOROTHY DIX for free leaflet D-1, "Broken Romances." In all cases, be sure to enclose a stamped, self-addressed envelope and send request to her, care of this newspaper.

(Released by The Bell Syndicate, Inc.)

Figures Reveal Rainfall Doubled

OLLA, Sept. 9 — (Special) — District three of the Louisiana Forestry commission released figures here this week which revealed that rainfall this year has exceeded the amount recorded for the whole year of 1954.

The forestry district includes LaSalle, Grant, Winn, Caldwell and Catahoula parishes.

To date, this year, for example, Belah tower in LaSalle parish has recorded a total of 51.14 inches of rain, compared to 29.26 inches of rain recorded in 1954 through August 31. The total rainfall recorded at Belah tower in 1954 was 38.46 inches.

At Winona tower, the 1955 rainfall through August 31 was listed at 49.54 inches, compared to 25.76 inches for the same period last year and 35.91 inches for all of 1954.

Antonia tower lists 43.97 inches through August 31 this year which is considerably more than the 25.27 inches recorded for the same period last year and exceeds the 32.20 inches listed for total 1954.

Mt. Pleasant tower hit 41.46 inches of rain through August 31 this year, compared to 25.46 inches through August 31, 1954 and 34.56 inches for all of last year.

At Aimwell tower, the readings to date this year total 50.49 inches, compared to 29.82 inches last year for the same period and 39.01 inches for all of 1954.

According to figures for August, this year, LaSalle parish was the wettest in the district with 8.71 inches of rainfall recorded, followed by Aimwell tower in Catahoula parish with 7.33 inches. Winona tower with 4.22 inches, Antonia tower had 4.04 and Mt. Pleasant tower recorded 2.62 inches. All five towers greatly exceeded the August, 1954, rainfall records.

Only during March and May of 1954 was more rainfall recorded for the same month in 1955, according to figures for the Belah tower. March, 1955, lists 1.09 inches, compared to 2.93 inches in March, 1954. May, 1955, with 3.38 inches was far below May, 1954, when 14.40 inches of rain was recorded at Belah tower.

Flood Relief Fund Goal Accomplished

The American Red Cross has attained its goal for $10,000,000 with which to assist flood disaster victims in the east, H. H. Hudson, chairman of the Ouachita parish chapter, was informed Friday.

E. Roland Harriman, chairman of the national chapter, telegraphed Hudson that the drive had been successfully concluded, and thanked parish residents for their assistance.

This parish contributed approximately $1,000 to the fund.

LaSalle Doctor To Run For State Representative

JENA, Sept. 9 — (Special) —Announcing today as a candidate for the office of state representative from LaSalle parish in the forthcoming election was Dr. T. J. (Bud) Gaharan, member of the parish school board and also a member of a prominent LaSalle parish family.

Dr. Gaharan's announcement that "I have definitely decided to ask you to consider me as a candidate for state representative for LaSalle parish" in the Democratic primary which will be held next January also added that he would issue a more detailed statement "at a later date."

"For a more prosperous and more progressive LaSalle parish, I earnestly and sincerely desire to serve you," the candidate added.

Dr. Gaharan is the second announced candidate for state representative from LaSalle parish. Bill Bridges, Jena town councilman, announced his candidacy some weeks ago. To date, W. T. Hodges, Jr., the incumbent, has not indicated publicly whether he will seek re-election.

New York state has 7,363 miles of railroad.

Negroes Urged To 'Go Slow' In Equality Quest

MEMPHIS (AP)—The president of the National Baptist Convention U. S. A., Inc., has urged Negroes to go softly in their quest for equality.

Speaking before 7,000 delegates last night, Dr. J. H. Jackson of Chicago said Negroes should not come "to believe that the day for good will among the races has passed."

Making his annual report to the 75th annual convention, Dr. Jackson told the crowd, "Let us not put confidence in organized capital or organized protest in an effort to build better human relations.

"Let us not become bitter as we face the hard struggle of practical application of the (Supreme Court's school segregation) decision. In our haste to achieve the goals we desire, let us always remember the creative value of good will."

Jackson said Mississippi law enforcement officers should be commended for their handling of the Emmett Till case. He said he plans to present a "mild" resolution on the case before the convention ends Sunday.

Till, 14, a Chicago Negro boy visiting an uncle near Money, Miss., was taken from the house by two white men after wolf-whistling at a pretty white woman. His battered body was found in a river.

Two white men, Roy Bryant, 24, of Money, and his half-brother, J. W. Milam, 36, of Glendora, were charged with kidnaping and murder. They await trial at Sumner, Miss.

Although eggs are sold in cartons in most cities of the United States, shoppers in some cities, such as Mansfield and Columbus, Ohio, and Wichita, Kan., are apt to carry their eggs home in a paper bag.

1/2 price sale!
limited time only

$3 size now only $1.50

$5 size now only $2.50

Helps "cream away" years from your looks...
Tussy Moisture Cream

Softens the driest skin because it contains "Humidine," a special ingredient which brings invisible beautifying moisture right to your skin.

Helps "cream away" years from your looks. Lines, crow's feet, forehead creases become less and less visible.

Hurry while you can save 1/2. *Prices plus tax.*

The Palace
COSMETICS
STREET FLOOR

The Palace

Vanity Fair
10.95
NYLON SHORTIE GOWN
with all the becoming features of a young party dress. 4 panel tiers on luxury nylon tricot forms the skirt with dainty tie at waist. Trimmed in delicate lace. In a soft yellow.
VANITY FAIR • SECOND FLOOR

EUREKA
pillow ticks and protector
1.00

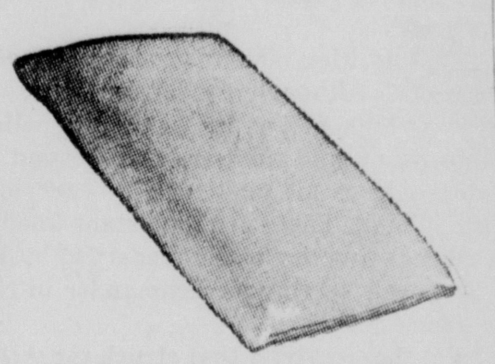

Standard size ready-made pillow ticks of striped imported ticking. Guaranteed down and feather-proof. With zipper . . . 1.29.
Plain white and pastel protectors, sanforized hooded type . . . 1.00, with zipper . . . 1.19.
LINENS • STREET FLOOR

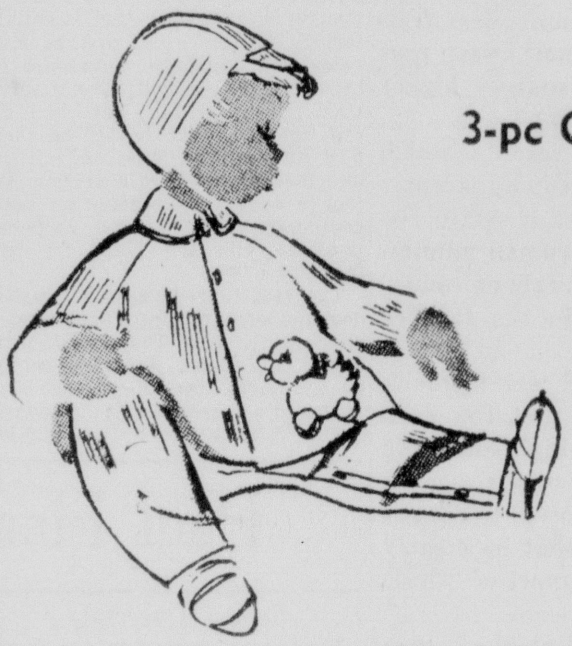

They'll stay as warm as toast
3-pc Corduroy Crawler Sets
SIZES 9 TO 24 MOS. 5.95
2-pc. Gab. . . . 4.95
Made for the rugged wear its sure to get . . . yet so detailed and neat looking. Of the finest pinwale corduroy in colors red, white, and soft pastels. Extra overalls to match . . . 1.95
INFANTS DEPARTMENT • FIFTH FLOOR

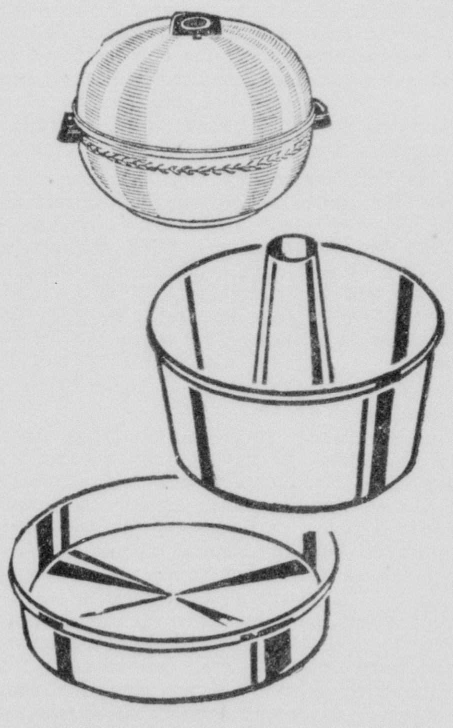

Special Sale of Nat. Adv.
WEST BEND
ALUMINUMWARE

Reg. .76 Cake Pan	.59
Reg. .85 Meat Loaf Pan	.69
Reg. 1.95 Tube Cake Pan	1.59
Reg. 2.89 Cake cover	1.99
Reg. 2.75 Water Pitcher	2.29
Reg. 3.10 Set of 2 Sauce Pans .	2.69
Reg. 3.35 Bun Warmer	2.69

BALCONY SHOP • STREET FLOOR

Genuine Top Grain Cowhide
HANDBAGS
Created by Bonita
2.95 to 4.95
PLUS TAX

A "Sport Age" creation by Bonita of genuine top grain cowhide. In unusual design and shapes . . . smart shoulder straps. In red, navy, tan, and natural.
STREET FLOOR

The Palace

cook in it!
bake in it!
serve in it!

IROQUOIS CASUAL CHINA by Russel Wright
. . . and it's replaced if it breaks!

16-pc. starter set: 4 plates, 4 B&Bs, 4 cups, and 4 saucers . . . only
12.95

Handsome true-vitreous china is at home as much in the oven as it is on the table . . . china you can cook in, bake in, serve in! . . . with an unprecedented warranty against breakage. Colors in blue, yellow, avocado, brown, white, green, pink, and charcoal.
GIFTS • STREET FLOOR

The Palace

Seal

Rainwear for Boys
SIZES 6-18
2.95
Of Velon Plastic . . . electronically sealed seams . . . extra reinforcement at all wear points. Comes in a compact, plastic case he can carry in his pocket. With snap fasteners . . . complete with hood.
BOYS' SHOP • SIXTH FLOOR

Park Free at Gulf Super Station, corner of Jackson and Harrison St. Park 2 hours with a $2.00 or more puchase. Have you check validated at our shoe desk, street floor.

Editorials

Why The Allies Yielded Berlin

The most tragic single mistake of World War II on the part of the Western Allies, from a purely military standpoint, was their failure to push eastward into Germany in the closing days of the European conflict and capture Berlin.

This failure cannot be blamed on the military, led by then General Dwight D. Eisenhower. It must be blamed on political sources.

Some of Ike's critics have insisted that he, as commander of the allied forces sweeping through Europe, was to blame.

This criticism is obviously unfair and it presumes that in instances where his judgement as a military man was at stake, he should have ignored orders from his civilian superiors in Washington and swept ahead regardless—as the impetuous and brilliant field commander, Gen. Patton, was reported without official verification to have favored and urged.

Ike's position then was commander of the Allied Forces in Europe. Although he sat in on numerous discussions involving high policy, he was not a policy maker. He was a consultant and adviser, and beyond that his role extended only to his main duties—carrying out orders as a military man. There are important known instances where his advice on policy was disregarded by President Franklin D. Roosevelt serving as commander in chief of the American armed forces.

Yet the paralysis that struck the Allied armies in their victorious push eastward toward the great coveted bastion and metropolitan center of Berlin is a matter of record. The Allied armies were forced to loaf and fish.

It was not a military paralysis. American and British and French and other soldiers and their commanders fretted and fumed. Here was a halt to a triumphant sweep that apparently was politically ordered, from sources higher than the military. Who ordered it, and why?

White House and State Department records which would have shed decisive light upon this tragedy apparently have been doctored, stolen and destroyed; and State Department white papers issued during the Truman administration shed a sticky whitewash upon the tragic episode—which in its results ultimately may decide the fate of Europe and Western civilization.

Sir Winston Churchill in his celebrated war memoirs and public addresses has hinted strongly that the decision not to capture Berlin was dictated at a high American level. Speaking at Hastings, England, a few days ago, he lamented the fact that the Russians were allowed to occupy Berlin ahead of Allied forces; and added that he clearly foresaw the danger but could not get the support of "those directing American policies."

At Churchill's level, the only stumbling-block was Roosevelt.

The former prime minister pointed out that American strength was in large part responsible for Allied victories in Western Europe, but added:

> "But nevertheless we had a very strong contingent, a very strong and powerful contingent. I think I shall not be wrong in saying that if our American friends had listened to appeals which I made and others, and had endeavored to sustain the left wing of the great army that moved into Germany, it is probable that we should have taken Berlin and should have, at any rate, gained a great footing in the whole of the conquered territory.
>
> "The advantages that (the capture of Berlin) would have brought to our country were not apparent at the time to everyone. But there is no doubt that had (Field Marshal) Lord Montgomery been allowed to take the course that he advocated, and which I sustained to the best of my ability, we should have been in a position—I will put it delicately—to deal with the position when we met our friends (the Russians) who were coming from the other side, better than we have been able to do now."

Here, in diplomatic but pointed language, the last survivor of the World War II "Big Four" reveals that America was to blame for the Russian seizure of Berlin, over his protests and the protests of his brilliant general, field marshal Lord Montgomery.

Who was responsible for this sellout to Russia?

The American people are entitled to know the true facts.

White Cracks Down On Gambling

The plush gulf Mississippi Strip or gold coast felt the axes and torches of National Guardsmen Wednesday night, under orders from Gov. Hugh White to break up gambling.

The governor, soon to retire from office, has many fine accomplishments to his credit; but control of the "strip" is not one of them.

He and the entire machinery of state government, which he heads, have shown peculiar indecision and vacillation in meeting this issue.

It has been "off again, on again Finnegan," with brusque temporary gestures by state authorities, followed by long periods when the night clubs along the beautiful seashore at and near Gulfport ran wide open.

Mississippi has rigorous state laws against gambling and the sale of hard liquor, and has been thoroughly hypocritical in enforcing them. The consumption of hard liquor in Mississippi is among the highest per capita in the nation. In various counties, local officials undoubtedly are raking in graft in return for "protection" of the night spots.

The buildup for another Phenix City might be there, except for the absence of a vast reservoir of servicemen, who of all persons, and by reason of their status in the military, are the most readily exploited. The buildup for gangsterism undoubtedly is there.

The fault does not lie entirely with Gov. White and his administration. It lies, in essence with the people of Mississippi, who are divided sharply along sectional and geographical lines. If they want casinos and games of chance, and night clubs serving all sorts of drinks, they should legalize these. But in the interior, there is sentiment against such devices; while on the gold coast, with its dependence upon tourist trade, the sentiment is for "running wide open."

Mississippi should alter its laws to meet gold coast wishes, or enforce them without fear or favor.

If its laws were enforced, without fear or favor, Mississippians would feel a thirst the like of which was never felt before in America, considering the statistics on its consumption of bootleg hard liquors.

THESE DAYS

By George Sokolsky

Social Security Is A Swindle

Our society is becoming so over organized that more and more people are becoming holes in IBM cards. What happens to the man who does not fit a hole, let us say, a man who earns 67 cents more than the Social Security rules permit? Well, he either arranges not to get the 67 cents, or he gets it from an honest employer in cash and never reports it, or he is in trouble as his benefits might be confiscated by a zealous bureaucrat.

The smartest way to beat the holes in the IBM machines is to refuse to be paid by check, and to insist that any money on hand was left over from last year, because even crap game winnings should be reported.

This thing called Social Security is a swindle because the recipient does not get enough to keep him, nor is he permitted to earn enough to do well. The only honest way to administer such a system is to pay out to everyone the same amount no matter how much money he has or how much he earns.

I often wondered why fine, strong, capable young men, some of them college graduates, accept jobs as policemen or firemen when they could make more money at pleasanter work like being a salesman or a truckdriver. After all, it requires no tremendous mentality for a man to direct traffic or steer the wheel of a fire engine. And some of these fellows seem to be very intelligent.

A friend of mine who is well-read and an excellent conversationalist is a traffic cop, which I thought was wasting real talent. It turned out, however, that he had calculated carefully. Sometime in his early 40s, he will have a sufficient pension to take care of himself and whatever family he then has, and at that time he will go into business or open a private detective agency or become an anti-communist screener for corporations or join the Fund for the Republic.

The fact that he gets a pension does not prevent him from earning whatever he can. That is different from the Social Security set-up which places limitations upon the recipient's earning. In a word, Social Security is not a human right but a limited benefit available only to those who can earn insufficiently. Apparently, it is the intent of the Social Security system to provide a minimum basis for living while increasing the number of unemployed.

I often wonder who thinks up these grandiose social schemes that have fallen upon us. For instance, when one goes into the question of men and women of 45 being unable to get new jobs, and enforced retirement at 62, all the objectionable social conditions arising therefrom present themselves. One would imagine that a firm would want to hire a man who has had experience and who possesses great skill and who may be out of work as a result of a merger or of firms moving say from New England to the Southwest and he, for one reason or another, cannot move.

So, the more one goes into this problem, the more it becomes apparent that in group insurance, which most pension funds are, the load cannot be too heavy on the side of oldsters or the rate goes up. Therefore, it is best to take on no new people of middle age because they become older quicker than youngsters do. As a matter of fact, to keep premiums low, it is soundest to employ youngsters.

As youngsters possess no experience, great conceit and scant know-how, being in the figuratively crawling stage as compared with a mature man, it is soundest to make most machinery as automatic as possible. And this applies in the office as well as the shop. Increasingly, bosses talk into dictating machines and spell out long words. We are kept alive by doctors and clinics; we take annual medical examinations; we watch our waistline, reduce our smoking, take our pulse every once in a while, use Clinitest tablets to be sure that we are not spilling sugar, brush our teeth four times a day, keep physically fit—and then comes a merger just as one passes 45, and there is no job and the man is unemployable. How old must one be, to be too old?

(Copyright, 1955, King Features Syndicate, Inc.)

Paul Harvey--News

Solons Uncertain

The senate's subcommittee on juvenile delinquency wants to know if filthy literature and pornographic pictures are contributing to our fast increasing juvenile crime rate.

John Edgar Hoover reports that of all arrests in 1954, ten per cent of the offenders were under 17. For "crimes against the person," 14 per cent are young people.

Mr. Hoover says the Biblical advice to, "Train up a child in the way he should go; and when he is old he will not depart from it," is as sound today as it ever was.

So Senator Langer's committee wants to know if any of these young folks are being led astray by the printed filth that has become so readily available.

And the committee is sending a bundle of the stuff to the Lions Club in Bismark, N. D., for "analysis."

Club President J. S. Fevold, says the Lions' board of directors has voted to look over the thousand pictures which have been collected and pass along their members' best judgment in the matter.

So the Lions Club of Bismark, N. D., will go over the evidence and report on whether such printed matter is sinful, whether it stimulates criminal passions, so forth.

The post office, which is required by law to ban the movement of such material through the United States mails . . . will look the other way.

"Sometimes you have to break laws to make them," is the explanation for the fact that the postal authorities will close their eyes to this shipment.

Understand, I am not objecting to inquiry or to the manner in which the material is being "farmed out" for critical analysis.

Indeed, if the distinguished sociologists and psychologists who have appeared before the committee are in doubt about what constitutes morally corruptive influences . . .

If the committee is not certain what is filthy and what is not, then by all means it is right and proper that they should submit their samples to folks out in the grass roots who do know the difference.

Yet, it must give us pause to realize that here is a collection of a hundred "documents" so viciously vulgar that the postal authorities admit it is technically against the law to transport them through the mail . . .

And yet our distinguished solons apparently are concerned not so much with whether there is dirt in your youngster's mailbox, as they are with the "chemical analysis" of that dirt.

Though it is admittedly "too filthy" for the mailman to handle, our lawmakers are yet uncertain whether it constitutes a demoralizing influence in the hands of schoolchildren.

I am glad for the wonderful nine-tenths of this country that is still country, so we have someplace to send such problems for a proper appraisal.

When our sense of moral values along the Potomac has been magnified, modified, stretched, shrunk and twisted so many times and so many ways in order to meet political expediency . . .

That it is no longer considered a reliable standard on which to base our official judgment.

(Copyright 1955, General Features Corp.)

Facts Worth Knowing

The world has 90,000 to 100,000 more human beings each 24 hours.

The U. S. $1,000 bill carries a picture of President Cleveland.

About 200 of each 100,000 U. S. babies born in 1900 will live to see the year 2000, statistics indicate.

If a procupine quill penetrates your flesh and is not removed it works its way in at the rate of about an inch a day.

A total of 409 million dollars was spend on new U. S. religious structures in the United States in 1950.

The average American spends 31 cents a year for matches.

There is more energy in one hurricane than in hundreds of atom bombs all exploding at once, says the National Geographic Society.

PORTRAITS

By James J. Metcalfe

Another Month

SEPTEMBER is the lively month . . . When youth goes back to school . . . And inspiration fills the air . . . To keep the golden rule . . . When lazy summer disappears . . . And we renew ambition . . . To do our best and try to earn . . . A little recognition . . . It is the time to take account . . . And plan the year ahead . . . To finish college and perhaps . . . To get engaged and wed . . . September is a special month . . . That starts a certain season . . . When we may do a lot of things . . . Without or with a reason . . . But just like any other month . . . That we might put to use . . . It does not pardon failure and . . . It is no real excuse.

Copyright, 1955, Field Enterprises, Inc. All rights reserved.

HE'S NOT DRAWING MUCH OF A CROWD

Our Children

By Angelo Patri

Parental Hopes

What do parents expect from the school education of their child? Whatever that is, it will have a great deal to do with the child's school life. If the parents set too high a standard for the child's school life. If the parents set too high a standard for the child's ability, or if they set a low one, they will be unhappy with the results. The health, ability and the quality of his intelligence must be the measure of his success and a wise father and mother study the child with that in mind.

When a child of average intelligence and ability is asked to stand at the top of his class, he is likely to be more of a failure than if he were asked simply to do his best. "Just do your best and Dad and I will be happy," is far more likely to place a child high in his class than if he were told, "Don't bring us anything but an A."

One thing is certain: the child who is properly trained and sent to school is the child who will be graduated. His high points will be developed, his strengths increased, his poorer qualities will be lessened but, in general, he will be the child that entered school the first day.

By that we mean if he is keen for study, he will remain so and with added zest. If he dislikes books, wearies of study too soon, he will be graduated as one who is not fond of booklearnin but his liking for handling material things will have been developed and he will be set toward some field of endeavor that will allow him to be a happy, useful citizen.

Character is the dominating influence in achievement. When a child goes to school in the firm conviction that he is a good child, that he has all the power necessary to do what he needs to do, that by being willing, friendly and honest, he will succeed, be approved and loved, he will fullfil the hopes of his parents.

A child trained in this spirit is set to learn and to grow in grace and power. Freed from pressure, given time and space in which to find his way, he will discover his strengths and develop happily. Without this training, driven beyond his ability or neglected so that he is disheartened before he starts, he will not be likely to do much toward fullfilling either the hopes of his parents or the plans of his teachers.

When parents set a reasonable standard of achievement for their children, train and teach them with patient affection so that they become conscious of their need for school education, they will find their highest hopes fulfilled.

The child the parents send to school is, essentially, the child who will be graduated. The school can build no higher than the standard the parents set in the child. The home standard always dominates.

The baby carriage is important to baby. His daily trips acquaint him with the outside world. Dr. Patri tells why the baby carriage is important in leaflet P-20. To obtain a copy, send 10 cents in coin to him, in care of this paper, P. O. Box 99, Station G, New York 19, N. Y.

Released by
The Bell Syndicate, Inc.

FAMILIAR DESK

NEW ORLEANS, Sept. 9—UP—The underside of a small desk in the tropical ice and cold storage building is getting familiar to clerk Julius Downey, 51.

A gunman ordered him to squeeze under the desk Thursday night and made off with $100. Another bandit forced Downey to crawl under the same desk last year.

THINKS IKE WILL RUN

KNOXVILLE, Tenn., Sept. 9—UP—Federal Civil Defense Administrator Val Peterson said Friday that President Eisenhower will run for reelection next year.

"I hope he will run," Peterson said, "and I think circumstances will require him to run."

Bascom N. Timmons

IN WASHINGTON

Ike's Balanced Budget

First among the impressions made upon President Eisenhower in slightly more than 30 months in the White House, according to some of his visitors, is the speed with which federal expenditures rise and the extreme difficulty of placing any workable curb on them.

His experience of 40 years as an army officer had not prepared him for the torrential fashion in which money rolls out of the federal treasury. In the army, somebody else looks after the spending, and during the greater part of the Eisenhower service military spending was skimpy indeed. So he came to the White House without much experience in supervising expenditure. That is one reason he leans so strongly on Secretary of the Treasury George M. Humphrey.

Now he looks ahead to the end of his first term with renewed determination to balance the budget. At the present, the outlook is for a deficit of 1.7 billion dollars at the end of the current fiscal year, but the President still cherishes a hope that the gap can be closed, and has called on all agencies to hold down on the use of their appropriations.

Even though he should decline to run again, which leading Republicans now think unlikely, he must leave a record of sound fiscal policy for the Republican candidate to run on. But the more important reason for balancing the budget is that his proposals will probably unbalance it again in the ensuing year.

Next year the White House hopes to put through its big "forward looking" program, which the President has hoped would make such an impression on the country that any sound Republican could be elected in his place. The program will go through with some curtailments, and will include federal aid for schools, health insurance and highways, but the GOP doubts that it will find the country so appreciative that another Republican nominee would enjoy the same advantage as a candidate which Eisenhower now appears to have.

A quick survey shows that while defense expenditures are tapering off, chiefly at the insistence of the President and Secretary Humphrey, the predicted time has arrived when non - defense expenditures are going up, despite congressional limits on the federal debt and the prospect of new budget deficits.

Most of the talk in Congress and the press has dwelt on the huge cost of national defense, while the growth of non - defense spending, now more than two billion dollars over the figure of a year ago, has drawn little comment. One reason is that it is much harder to gauge non - defense spending because so many items in it are hard to estimate.

The current flood damage, which may eventually cost the federal treasury another half a billion in new flood control construction is such an item. So is the cost of the farm support program, which will be reduced this year, but will still amount to around 2½ billion. The health programs including polio vaccine will cost more than 100 million.

These outlays may be considered in the peanut class compared with others in prospect. They apparently doom any important reduction in federal indebtness for a long time to come. They include a huge roster of public works projects under the jurisdiction of the Corps of Army Engineers and the Bureau of Reclamation, who have authorizations for 21 billion dollars to be budgeted in coming years.

Those scheduled payments are chiefly for continuance of projects already begun. But a new list of 109 projects in the public works category, including flood control and some power development, calls for an additional 1.8 billions. Only 41 such projects were included in this year's budget.

These figures demonstrate the difficulty of budget cuts in the future. When the president adds his new program, the budget totals almost certainly will be on the rise again.

For the present Secretary Humphrey, generally regarded as the most able member of the Eisenhower cabinet has done a good job. But sooner or later, he must have some sort of understanding with the heavy spender across the street in the White House.

GROUP TO MEET

The Trenton Baptist Association, comprising 21 churches west of the Ouachita river, will assemble at McClendon Baptist church Monday night, for the purpose of conducting a Sunday School planning meeting. The service will be directed by Sunday school superintendent, Melvin A. Bradley, and with the assistance of pastors, superintendents, and associational officers a challenge for the new year will be presented.

RIPLEY'S—Believe It Or Not!

Worry Clinic

By Dr. George W. Crane

What are Margery's chances of happiness if she goes through with her present wedding plans? We psychologists would say she has no better than one chance in three. Use the tests below to help pick wisely, for you cast the proxy votes for your future unborn children. Be sure you give them the best possible parent.

Case P-336: Margery L., aged 26, is engaged to be married.

"Dr. Crane, they had a shower for me last week, and my wedding day is three weeks from this Saturday," Margery began.

"But my mother and married sisters are opposing the wedding. They tell me I am almost sure to be unhappy.

"For my fiance and I come from diametrically opposed religions. Neither will give an inch.

"And he is from an immigrant famly which still uses that foreign language at home.

"However, he has broken away and become educated till he now has an engineering degree. And he seems fairly independent of his family, though he insists I join their church at the dictate of his family.

"Dr. Crane, I always felt that personal differences would grow less after the wedding. Am I right or wrong?"

Many girls past 25 grow panicky and decide to follow the old adage that a half a loaf is better than none.

This means they are scared lest they will become old maids, so they are more willing to gamble against the known odds.

Don't make the mistake of thinking you can never be happy as a single girl, or that perfect bliss inevitably follows the receipt of your wedding ring.

That's not always true. Many single girls are far happier than browbeaten married women.

"Margery, I'll give you just one chance in three of marital happiness," I told her.

We psychologists admit that personality differences between the ego of bride and groom, tend to level off as time passes.

Husband and wife should thus become more tolerant and more understanding of each other with each month that passes, if they work hard at the job of making a success of their marriage.

But deeply entrenched religious and racial differences often loom larger as time passes.

For when children arrive, then feuding may start afresh over which church should be chosen for the religious education of the youngsters.

And racial or color lines are often accentuated when children arrive on the scene.

"Margery, most marriages start out with only one strike against them," I concluded, "and that is the personality clash between the young husband and wife.

"Most marriages weather that storm, although 20 to 25 per cent do not.

"But you have three strikes against you. For you face a serious religious feud and a racial clash, on top of your personality conflicts.

"Remember, your boy friend now is probably behaving at his best. For courtship is the sales stage of romance where each person puts his best foot forward.

"But after the wedding when you have accepted his ring, he will be likely to revert to his childhood attitudes. Since these differ very markedly from your own childhood background, the prognosis is not very good.

"So I'd suggest you defer your wedding date and play the field a little longer, for I think both of you would be happier if married to people who possessed more nearly your own type of background."

Send for my 200-point "Tests for Husbands & Wives," enclosing a stamped return envelope, plus a dime.

Rate your date very diligently thereon, for you cast the proxy votes for your future children, so think far ahead.

Always write to Dr. Crane in care of this newspaper, enclosing a long 3c stamped, addressed envelope and a dime to cover typing and printing costs when you send for one of his psychological charts.

Copyright by
The Hopkins Syndicate, Inc.

When facing blinding lights, some drivers close one eye and open it when the lights have passed, thus permitting quicker recovery of normal vision.

Monroe Morning World

(Founded October 20, 1929)
BY ROBERT EWING

John D. Ewing, Publisher 1929-193
Wilson Ewing, Publisher 1933-195

Entered as second class matter at Monroe post office December 10, 1929 under the act of March 8, 1879. Published every morning by the News-Star-World Publishing Corporation 110-114 North Second street

Robert Ewing, Jr., Chairman of the Board
William H. Bronson, President
Richard Hale, General Manager
Walter B. Hatten, Managing Editor

Member Of The Associated Press
The Associated Press is exclusively entitled to the use for reproduction of all news dispatches credited to it or not otherwise credited and also the local news therein.

The Branham company, national advertising representatives Offices in New York, Chicago, Atlanta, Detroit, St. Louis, Memphis, Dallas, San Francisco, Los Angeles, Charlotte

The Monroe Morning World is an independent newspaper. It prints the news impartially. It supports what it believes to be right. It opposes what it believes to be wrong without regard to party politics.

Shrine Welcomed To Mississippi By Lt. Governor

BILOXI, Miss., Sept. 9 (AP)—Lt. Gov. Carroll Gartin lauded Shriners today "because along with the fun and the tomfoolery of the Shriners is the spirit of doing something for the people around us."

Gartin welcomed delegates from nine states to the Southeastern Shrine Assn. meeting. An estimated 8,000 to 10,000 fun - bent Shriners jammed hotels and motels from Ocean Springs to Bay St. Louis for the three-day event.

The Lieutenant Governor referred to the shriners support of 17 hospitals for crippled children throughout the country.

"We are glad to have you come to Mississippi," Gartin said.

As he concluded a shriner dressed as a tramp, led a small skunk on a leash up the aisle of the convention room. Another Shriner mounted on a large black horse followed.

With much of their business completed, delegates began dropping bombs in the still of night, and followed with sirens, weird horns and noisemakers.

In a quickening tempo of horseplay and gags, they took over the town. They held dances in the streets, tied up traffic with trick automobiles, and generally drove citizens into frenzy with tricks and funmaking.

Mayor Laz Quave of Biloxi told the Shriners today "The city is yours. Just don't take it with you when you leave."

Others welcoming the shriners included Mayor R. B. Meadows of Gulfport; Tom Q. Ellis, general grand high priest of the general grand chapter, of the world; Paul A. Jones, potentate of Oasis Temple, Charlotte, N. C.; and George A. Mattieson Jr., Imperial Oriental Guide.

Marvin Mostellar, potentate of Abba Temple, Mobile, Ala., expressed regret at the death of Leslie E. Buerger of Abba Temple, who was in line for the presidency of the Southeastern association.

Charles E. Sampson, grand Master of the Grand Lodge of Mississippi, said masonry "has meant more to our country than any other organization except our churches."

Masonry is the oldest fraternal organization in the country, he said and now has six million members.

The Shrine convention ends tomorrow, climaxed by a parade along the beach front.

TRUMAN NO GOLFER

CHICAGO, Sept. 9—UP—Former President Truman, in Chicago to make a speech, said Friday that, unlike President Eisenhower, he doesn't play golf.

"I never had enough money to play golf," Mr. Truman said.

MONEY
NEED ANY?
Borrow All You Need
ON CARS—TRUCKS
FURNITURE—EQUIPMENT
PAID FOR OR NOT
PAY ALL YOUR
DEBTS
Pay Us One Easy
Monthly Payment!
REAL ESTATE
LOANS
NO RED TAPE
NO DELAYS
NO APPRAISAL FEE
Located Anywhere in
Louisiana—Improved
or Not Improved
Motors Securities
500 Walnut St.
Monroe, La.

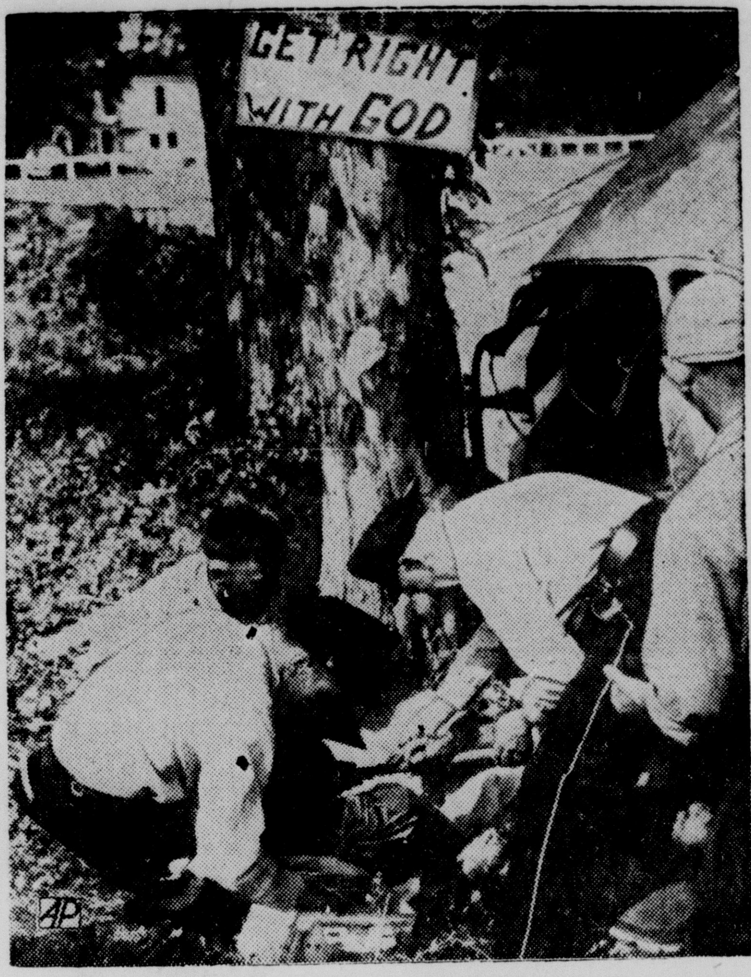

APPROPRIATE WARNING FOR HOLIDAY MOTORIST—"Get right with God" sign hangs on a tree hit by a car driven by Allen S. Poteet, 43, of Louisville, Ky., who fell asleep at the wheel. First aid was given by police at the scene at Prospect, Ky., before he was rushed to a Louisville hospital in serious condition with internal injuries and a broken left arm. Photo made by James E. Wiseman, Jr., who happened by. (AP Wirephoto)

Military Security Never Better Off, Radford Says

DENVER, Sept. 9 (AP) — Adm. Arthur W. Radford declared after conferring with President Eisenhower today that U.S. military security "was never better off"—and that no basic change in defense spending is planned this fiscal year.

Radford, chairman of the Joint Chiefs of Staff, made the statement on the national security picture in commenting on former President Truman's assertion that, "The cuts in our ground forces are unjustified and most dangerous at this time."

In a Chicago speech, Truman said the Eisenhower regime has seen fit to cut the military establishment below the goals which the Truman administration fixed, "but it still represents very great military strength."

Radford stressed that he had not read Truman's remarks about "unjustified and most dangerous" cuts, but the admiral commented:

"I would say that I don't know of any such actions, and I think I would know about them." Then Radford declared:

"I think we have basically a very sound military program. From the standpoint of security, the country was never better off."

Commenting later in Chicago on Radford's remarks, Truman said the admiral "would know about it (the cuts) if he read the newspapers." The former President added:

"I'm glad he says there aren't any cuts. Some of the cuts are already made. The bad ones are contemplated."

Radford conferred with Eisenhower at the Denver White House on national security problems and said the discussion included military spending.

What the admiral later told newsmen about that situation caused some confusion because he said "there will be no changes in the basic military program" during the fiscal year which started July 1, and then added that the program calls for $37,500,000 in defense spending.

The figure may have been a slip of the tongue and the admiral may have intended to use the figure $35,750,000, which was the amount for military spending in the Eisenhower administration's January budget.

Radford said the Pentagon is continuously striving for economy and predicted there will be some savings.

He said all military money available seldom actually is spent, but he added that he looks for the total to be "over 34 billion dollars."

Just how much over, he declared, "I don't think anybody can tell."

Radford said he had seen published reports that the Pentagon was contemplating defense cuts which, as he put it, "would change the basic military program." Those reports, he said, "are not correct."

Radford's assertion that he expects military spending to total more than 34 billion dollars this year—without any change in basic policy— also caused some confusion.

Acting Secretary of Defense Rueben Robertson said earlier this week that 34 billion still was the amount the military expects to spend this fiscal year. He used the figure again today in a letter to Sen. Chavez (D-NM), chairman of the Senate Military Appropriations subcommittee.

GOP Chairmen Say They are Counting On Ike Running

WASHINGTON, Sept. 9 —UP— Optimistic state Republican chairmen telegraphed President Eisenhower Friday that they are counting on him to seek re-election next year and lead the party to victory at the polls.

Bringing up to date the chant that marked the successful drive of pro-Eisenhower forces at the 1952 Republican convention, the party leaders said: "We like Ike better than ever." "We are looking forward to supporting you again in 1956."

The creering GOP state leaders approved the message by acclamation at the conclusion of a four-day "campaign school" designed to bring them up to the minute on the latest vote - winning techniques.

The telegram, which was sent to the Summer White House at Denver, also praised Mr. Eisenhower's leadership and the "superb achievements of your administration."

The telegram was drafted by Samuel L. Bodine, Republican chairman for New Jersey. Bodine had indicated earlier that he would propose a direct appeal to the Chief Executive to seek re-election.

Asked why the more direct appeal was not agreed upon, he told reporters, "I think this probably is a stranger appeal than it would have been stated directly."

Bodine said he would like to think that the President will give a yes answer when he entertains the party leaders at breakfast in Denver. The party leaders were scheduled to fly to Denver Friday night.

Bishops Take Steps To Erase Church Discord

HONOLULU, Sept. 9 (AP)—Two bishops at the Protestant Episcopal convention took steps yesterday to erase what a spokesman said today was "an unfortunate misunderstanding" with the Roman Catholic Church.

The convention passed its halfway point with all major decisions still to be reached after these developments:

1. The Rt. Rev. Egmont M. Krischke, bishop of the missionary district of Southwestern Brazil, toned down last night, shortly before delivery, a speech critical of the Roman Catholic Church in Latin America.

2. The Rt. Rev. Harry S. Kennedy, Episcopal bishop of Honolulu, said in a statement that relations between the two churches were cordial in Hawaii and that speeches before the convention did not necessarily reflect the attitude of the Protestant Episcopal Church.

Bishop Kennedy spoke up after the Most Rev. John J. Scanlan, Roman Catholic auxiliary bishop of Honolulu, issued a statement in reply to an earlier convention speech which criticized the Roman Catholic Church.

Bishop Krischke had prepared a speech for a foreign mission meeting saying "the Roman church expliots their (Latin Americans) illiteracy and credulity in a most sordid way."

Three hours before its scheduled delivery, all references to the Roman Catholic Church were deleted from the speech.

Douglas A. Bushy, the church's public relations director, said Bishop Kennedy's statement was issued and the speech was revised because of an "unfortunate choice of words which gave a false impression."

Bushy called it "an unfortunate misunderswanding."

Bishop Krischke's speech was changed to read: "All Latin-American nations have the great majority of their people scattered over immense rural areas where illiteracy and credulity have been exploited in an appaling way."

A passage saying "Latin peoples have been nurtured in an extremely debased form of Christianity" was changed to: "Latin people are religiously undernourished."

In a speech before the convention Tuesday, the Rt. Rev. Louis C. McLecher, bishop of the missionary district of Central Brazil, had referred to the Roman Catholic Church as "a religion of exploitation and superstition."

In reply, Bishop Scanlan said that, "It ill becomes him to classify under the heading of superstition and exploitation the beliefs and practices of that church which lifted the world out of slavery and immorality and which today is recognized as the chief spiritual bulwark against atheistic communism."

The convention today was to turn its attention to a proposal to change the name of the church from Protestant Episcopal to Episcopal, an issue which in the past has brought on much debate.

The bids of Miami, Fla., and New York City for the 1958 convention also may reach the floor late in the day.

Ex-Rodeo Cowboy Is Charged With Cattle Rustling

CHATTANOOGA, Tenn., Sept. 9 (AP) —Huron C. Darby, 30-year old former rodeo cowboy from Texas, was in Hamilton County jail today on a charge of cattle rustling, Sheriff Rex Richey reported.

Darby, a Beaumont, Tex., native who has lived more recently in Chattanooga and Lawrenceburg, Tenn., was arrested at his Lawrenceburg home late Thursday night by Lawrence County Officers.

Sheriff Richey said he asked that the man be arrested after investigation of a report that "a suspicious" automobile and trailer, with a Texas license, were seen at the Chattanooga union stockyards. He said he contacted a Beaumont officer who gathered information that led Hamilton County officers to Lawrenceburg.

Darby is charged with stealing a cow last month from Alex Sholtz and taking a steer from the farm of Abner Moon, both in Hamilton County. He faces a preliminary hearing in sessions court here Monday.

The sheriff said Darby told him he had stolen at least nine other cows in Tennessee in recent months and in doing it "I wore out nine car tires and two trailer tires" crisscrossing Tennessee. Richey said Darby told him it was his method to take a cow in one part of the state and sell it in another.

The officer added that Darby told him he "used to steal chickens" but "switched to cows because there is not enough money in hens."

The sheriff said Darby, married and the father of two children, was convicted on an arson charge when he was a teenager and also had spent time in a penitentiary on a charge of stealing chickens.

MAYORS SAIL

NEW YORK, Sept. 9—UP—Mayor Elmer E. Robinson of San Francisco and seven other U.S. mayors sailed Friday for Rome to attend the International Congress of Cities.

Robinson, acting as spokesman for the group, said the Congress would discuss taxation, housing, schools, recreation and traffic. The group sailed aboard the America.

ASSIST MAN INJURED IN EXPLOSION—Stuart Ginsberg, a gas company employee, is assisted by an unidentified policeman and priest after he was blown about 20 feet into the street after a billowing gas explosion in Detroit, Mich. His right shoe was blown from his foot and his clothing ripped to shreds. A gas company spokesman said the explosion occurred as the company was testing a huge gas main for winter service. At least 50 cars were destroyed in the blast. (AP Wirephoto)

Benson Says U. S. Cannot Continue To Let Other Nations Snatch Markets

ROME, Sept. 9—UP—Secretary of Agriculture Ezra Taft Benson said Friday that the United States cannot continue to let other nations snatch world markets while it holds farm surpluses in storage.

Benson said the United States "will not engage in any cut-throat race for markets" for its agricultural products. But he warned that it cannot continue to carry the inventory for the world while others profit.

In an address to the opening session of the International Federation of Agricultural Products (FAP) Benson reminded his audience that farm production now is well above pre-war levels in most parts of the world.

Yet, he said, while many still are ill-fed and ill-clothed, there have been steadily increasing food and fiber surpluses everywhere. He said increased world trade was the answer to these surpluses.

"We are not afraid of talking facts — frankly and even bluntly," he said.

He reminded the delegates from 37 nations here to discuss food and fiber problems, that much of the U.S. surplus farm problem is due to its efforts to meet wrong needs in World War II and later.

"I believe it a literal truth that millions of people now living on this earth would have perished — and other millions would never have been born — except for the vast program of food distribution undertaken through the years by the United States," Benson said.

"I say this humbly and gratefully."

As an example of fiber surplus, Benson pointed out that the United States has on hand 11 million bales of cotton from previous crops. He warned it is a "world surplus" and a joint responsibility of all cotton-producing nations.

Milk Producers Ask Re-Study Of Quota System

MONTGOMERY, Ala., Sept. 9 (AP) —Alabama milk producers called today for a reexamination of the "quota system" and price structure in the state, and charged that while they are being penalized for producing "surplus" milk imports have increased 16 per cent during the past year.

The state milk control board, which has scheduled a meeting for Sept. 14, was asked to withhold any action on quotas and prices until the producers could present their recommendations.

J. P. Henry of Hope Hull, vice chairman of the Alabama Farm Bureau dairy committee, named a committee of seven to study the problems and present the results to the whole group.

Various producers presented production and sales figures which they said showed that Alabama farmers were being paid on an average for 27 per cent "surplus" milk, which brings a lower price than the base quota they supply to distributors. At the same time, it was charged that imports have increased by 16 per cent.

One producer, F. M. Kroner of Mobile, said the "surplus" in his county ranged up to 47 per cent, but that milk was being brought into the area from as far away as Chicago. Kroner said 10 out of 140 producers in his county had gone out of business, while Johnson declared many small dairymen were "on the rocks."

John A. Garrett, Farm Bureau director of dairying, said the committee voted against appealing a recent Montgomery circuit court ruling that the milk control board cannot bring out-of-state producers under its price control jurisdiction.

He expressed the hope that a new "permit" bill passed during the closing days of the legislative session would help Alabama producers. This law, if signed by the governor, will give the commissioner of agriculture some authority over milk imports.

The producers pointed out that retail milk prices in Alabama were lower than those in Florida and Georgia, and within one cent per quart of the national average.

Garrett, reviewing the legislative session, said that distributors wanted producers to bear the cost of any further cut in prices.

However, he said, farmers have been subjected to several reductions in the last few years while the retail price has remained virtually the same.

WRONG BOX

WASHINGTON, Sept. 9—UP—A dress designer said Friday Italian men have edged out Englishmen as leaders in men's fashions.

"Italian men today are setting the styles for men the world over," designer Hannah Troy told a Washington fashion group.

"One reason why Italian women are so stylish," she said, "is that they have to live up to their men, who are peacocks."

Bridge Collapses Under Collision Of Two Trucks

JACKSON, La., Sept. 9 (AP) —Two gravel trucks collided today on a bridge across Thompson's Creek, just west of here on State Route 10. The bridge collapsed, tumbling one truck 25 feet into the stream.

State highway department crews began building a temporary bridge alongside the 100-feet truss bridge, now crumpled into the near-dry creek bed.

State police said the drivers, M. R. Gautreaux, Natchitoches, and Charles Aymond, Simmesport, were not hurt.

While one truck fell with the bridge, the other rumbled across and ran into a ditch. The creek bed was nearly dry with only a shallow stream of water.

Highway oficials said the temporary bridge would be in use within 10 days and would be used until the steel span could be replaced.

Meanwhile, traffic on state route 10 between Jackson and St. Francisville will have a detour of about 15 miles. Heading west from Jackson, they will detour south on State 68 to U.S. 61 at Lindsay, south of St. Francisville.

VOGUE SHOP
141 DeSiard St
Autumm Suit & Coat
SALE
All New, No Carry Overs.
The Season's Newest
Styles and Colors.
We Give
U. S.
GREEN
STAMPS
Ask Your
Clerk For Yours!
Group 1
SUITS
Menswear and flannel in regular and half sizes.
Values to $19.95
ONLY
$10.00
LOOK! The Best Suit Buy Ever Offered
VALUES to $49.95 in Group 2
SUITS
All Wool and Tweeds in solids, Navy and Blacks. Sizes 40 to 52 regular and half sizes.
$25.00
DON'T MISS OUT ON THIS VALUE
Group 3
COATS &
TOPPERS
All 100% wool toppers and full length coats in all colors & sizes. VALUES TO $29.95.
ONLY
$19.95
Use
Our
LAY-
AWAY
$1.00
DOWN
Holds Your
Selection

8 Piece SOFA BED GROUP

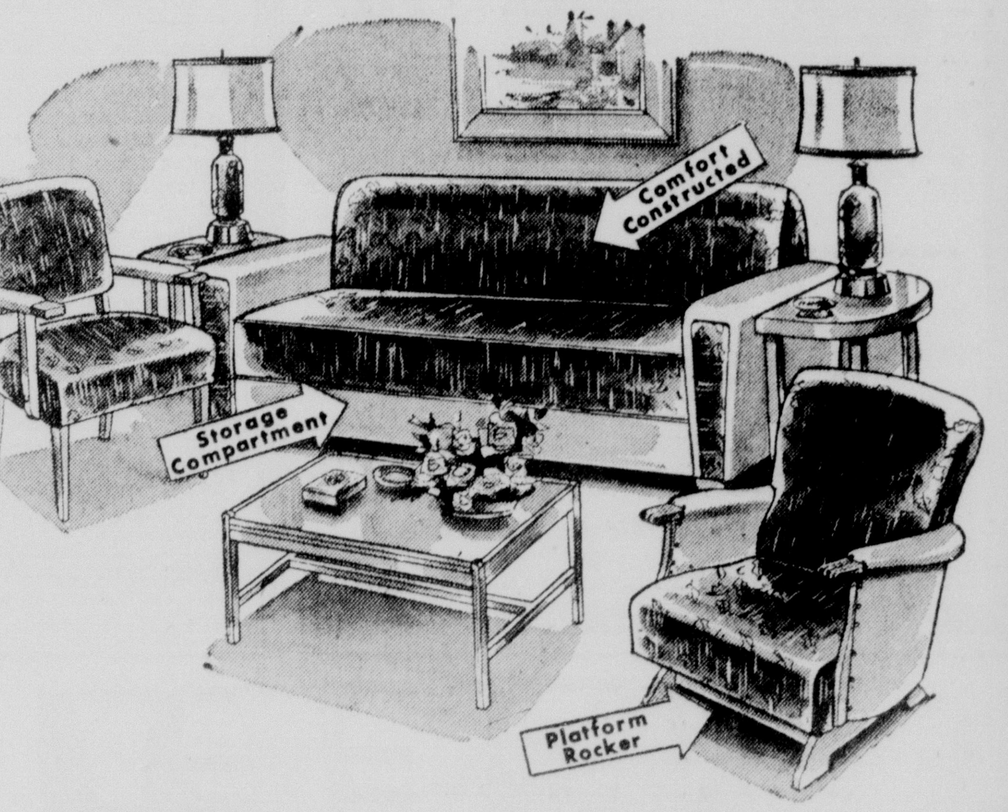

★ SOFA BED ★ PLATFORM ROCKER
★ OCCASIONAL CHAIR
★ 2 END TABLES
★ 1 COCKTAIL TABLE
★ 2 TABLE LAMPS
$109.95
Regular
$137.85
$9.95 DOWN $2.00 WEEK
Saturday
and
Monday
ONLY!
New Merchandise Arriving
Daily In Our Furniture and
Housewares Depts. PAY US
A VISIT.
Durrett's
OF
WEST MONROE
★ 300 TRENTON ST.
★ DIAL 3-5451

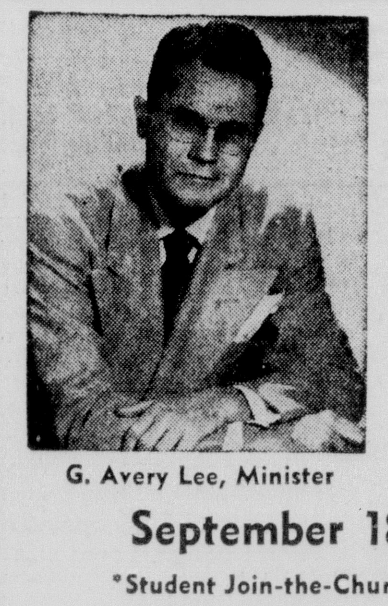

G. Avery Lee, Minister
Attention! Students Coming To
LOUISIANA TECH
Welcome To The Friendly
FIRST BAPTIST CHURCH
Ruston, Louisiana

September 18th
*Student Join-the-Church Day
*Annual Church Dinner
Sermon Subjects:
"A Mustard Seed Faith"—morning
"Living At Great Risk"—evening

Storms Pour New Rain On Texas Area; Warning Against Typhoid Is Issued

RAYMONDVILLE, Tex., Sept. 9 —UP—Thunderstorms poured nearly an inch of new rain Friday on flooded Raymondville and the Willacy county health officer warned that one case of typhoid could trigger off an epidemic in a city of 10,000 persons.

At last report, the flood had run about 700 persons out of their homes and the telephone rang every 10 minutes in the headquarters of emergency disaster headquarters with another call from a family wanting to be moved to dry ground.

More than 100 blocks were flooded and Dr. Ebony Hein, the county health officer warned that all of the flood water is contaminated. So far, however, the contamination has not penetrated into the city's drinking and cooking water supply.

"Privies are overflowing all over town and water in the whole city is contaminated. If one case of typhoid gets started, then we're really in a fix," Dr. Hein said.

Residents were being innoculated against typhoid in two buildings and Dr. Hein said he wants to make it compulsory for all school children to be vaccinated. He urged adults to come forward and get innoculated at once.

The Red Cross reported nearly 500 persons were being cared for in emergency shelter. Capt. Glen Warner of the Texas Highway patrol said more than 200 others had been forced from their homes and had moved in with friends.

Capt. L. P. Wood of the National Guard explained that water was "draining fast to the east, but that water from the west has overflowed into the city drainage system."

He said "If we had no more rain I'd say it would be a minimum of two days before any water would drop substantially in the city." He said two trucks were evacuating persons Friday from areas where water stood as deep as three-and-a-half feet.

Authorities began inoculating Raymondville's residents at a school and in the Red Cross shelter area. Raymondville is a city of about 10,000 persons. Nearly all of those evacuated so far are Latin-Americans.

Warner estimated that at least 600 persons were remaining in homes where there has been some flooding.

Ed Neill of San Antonio, director of Red Cross disaster operations, said the Red Cross expected to bed down more than 500 persons Friday night.

They were registered and fed in a large central building at the Willacy county labor camp south of Raymondville, where braceros and other farmhands are housed during the cotton season.

"There are close to 200 small cottages there," said Neill, "and we've been able to take care of all the families without splitting them up."

He said, "we're planning on having to keep them through Sunday at least. We'll stay here until every family is assisted that needs help."

He said the Raymondville Red Cross disaster operation was far bigger than anything the Red Cross has had to undertake at Corpus Christi or at any other South Texas city following heavy rains in the backlask of tropical storm Gladys.

Black thunderclouds hung over Raymondville late Friday. R. O. Adams, official weather bureau observer, said he had measured .88 inch of rain Friday. Eight inches fell on Raymondville early Thursday.

Wood expected evacuation would continue during the night.

"Some who wouldn't come in last night will be in tonight," he said.

TIRES!
Recapped & Vulcanized
Guaranteed Used Tires
For Cars and Trucks
SAVE MONEY—SEE US!
NU-TREAD Tire Rebuilders
1229 DeSiard St. Ph. 3-6209

CHAIRS
CHAIRS—CHAIRS—CHAIRS
YES, we have 'em!! All kinds of chairs at most any price you'd want to pay. If you're in the market for chairs of any description, it'll pay you to check with us!
USE OUR CONVENIENT PAYMENT PLAN! NO INTEREST OR CARRYING CHARGE!!
★ ★ CHAIRS ★ ★
• FIRESIDE . . . Priced to suit you!
• OCCASIONAL . . . In Assorted Colors!
• TV CHAIRS . . . Nice Selection
• CONTOUR CHAIRS . . . To Suit You!
• WING BACK . . . Foam Rubber! You will be surprised!
• LOUNGE CHAIRS . . . To Suit You!
• BARREL BACK . . . None Better!
• CHANNEL BACK . . . What You Need!
★ ALL CHAIRS ARE REASONABLY PRICED!
• Solid Cherry BOSTON ROCKER $17.50
• 10 PIECE SOFA BED GROUP $139.50
PLATFORM ROCKERS
From $24.50 and up
See Our Window
HOME
Furniture Company, Inc.
"Built By Public Confidence"
• 114 ST. JOHN ST. • DIAL 2-0526

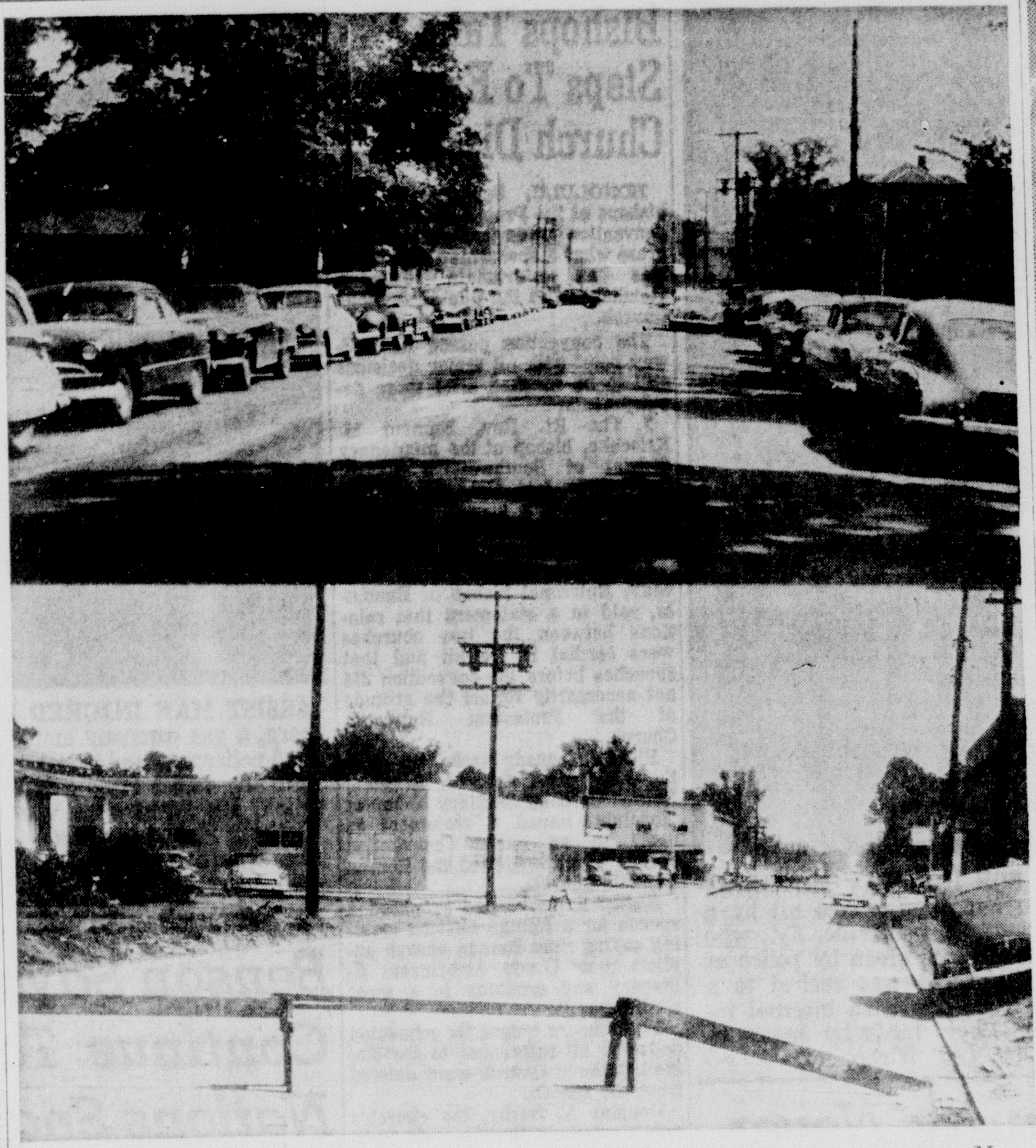

IMPROVED STREETS—Widening and resurfacing work is in progress on many Monroe streets, as part of a long-range improvement program. The two scenes above were photographed on Breard Street where $24,971.21 is being expended for improvements. The top picture shows the 200 block of Breard after the street had been widened and resurfaced. Below, similar improvements are being made in the 300 block of Breard. (Staff Photo)

Candidates Invited To Governor's Day Dinner October 4

CROWLEY, La., Sept. 9 (AP)—Judge Edmund Reggie, Chairman of the state Democrats' Governors Day dinner in Baton Rouge Oct. 4, said today he mailed invitations to all announced candidates for governor.

Invitations went to deLesseps S. Morrison, Earl Long, Rufus Fontenot, James McLemore, and Francis Grevemberg.

"...If any more decide to get the running fever, they will of course be...invited as honor guests," he said.

"We are hoping to make this an institution in Louisiana politics," he said, "because it will give us an opportunity to see all the candidates together at the same dinner on the day they qualify for the race."

The keynote speaker at the $25-a-plate dinner will be Gov. Frank Clement of Tennessee. Also speaking will be Paul Butler, National Chairman of the Democratic Party, and Camille Gravel, state National Committeeman.

Israel has about a million acres under cultivation, of which 250,000 acres are irrigated.

New, Interesting Facts Promised In Silver Case

PHILADELPHIA, Sept. 9 —UP—The district attorney said Friday he will have "new and interesting" evidence to present on Monday at a preliminary hearing for Mrs. Gertrude Silver, accused as an accessory in the abortion-death of her heiress daughter.

District Attorney Samuel Dash described the hearing as "the usual first step toward a criminal prosecution." He said it would be public.

If the 49-year-old Mrs. Silver does not appear voluntarily in answer to a warrant issued Thursday, she will be picked up by county detectives and brought to central police court, he said.

Dash said "about 10 to 15 witnesses" will be subpoenaed to testify, but he declined to identify them.

He said telephone company records and "other things" also have been subpoenaed to be produced at the hearing. But he said he could not at this time identify the "other things."

Mrs. Silver has been in seclusion in her fashionable suburban home under psychiatric care since the death of her daughter, Mrs. Doris Jean Silver Ostreicher, from an abortion attempt Aug. 24. She had accompanied the 22-year-old honey - haired heiress that night to the north Philadelphia apartment of Mr. and Mrs. Milton Schwartz where the girl died.

Her lawyers have declined to have her questioned since then on grounds she was suffering from "bereavement shock."

Contest On Safety Is Arranged

A youth safety awards contest is being set up by the Monroe Moose Lodge to determine the community boy or girl who has made the greatest contribution in behalf of safety.

It is part of an International Moose youth safety awards contest that will be undertaken at the more than 1,700 lodges throughout the United States, Canada and Alaska, said Stanley Brister, chairman of the civic affairs committee of the lodge.

The contest is open to boys and girls between the ages of six and 18, who are asked to submit their names and a brief resume of their safety work. A judging committee will be named in the near future.

This safety work may be some act of heroism or an outstanding performance in school safety patrols, the writing of a safety theme, the creation of a safety poster, or any other work pertaining to safety, especially the safety of children.

The local winner will receive a certificate with his name and award engraved and signed by Paul P. Schmitz, director general of the Moose and Don McNeill, radio personality.

National awards will include a trip to New York or Chicago to appear on the Don McNeill radio show and a gold wrist watch.

Entries should be sent to Wilburn DeLancey, secretary, Monroe Moose Lodge, 1527 Woodland Street, West Monroe, before October 1.

Lie Detector Experts Trying To Expose Quacks

WASHINGTON, Sept. 9—U(AP)—A group of top-flight lie detector experts opened a drive Friday to expose "quacks" in their field and establish high ethical standards for qualified examiners.

The campaign was launched at the first annual conference of the recently formed American Academy of Polygraph (lie detector) Examiners. The organization is headed by Fred E. Inbau, a Northwestern University law professor.

Inbau said one of the chief purposes of the two-day meeting was to screen qualified members and map plans for a code of ethics for lie detector experts. The academy will emphasize adequate training for polygraph examiners.

Inbau said there are about 500 examiners throughout the country but that only about 20 per cent have received proper training. He stressed the difference between being able to operate the machine and interpreting the results.

The academy hopes to set up standards under which all examiners would have a college education or its equivalent. An examiner also would have to serve an "apprenticeship" of at least six months under an experienced operator before going out on his own.

About 100 police departments, including those in most major cities except New York, now make use of lie detectors in questioning suspects. But results of the tests are not admissible as evidence in federal or state courts.

Gleason Reveals He Has Filed For Old Age Payments

HOLLYWOOD, Sept. 9 —UP—James Gleason, famous on stage and screen as the little tough guy with the derby hat, Friday disclosed he had filed to receive social security old age payments.

Gleason, who is 73, said he permitted the social security office in Santa Monica, where he makes his home, to reveal he had filed for the benefits in order to publicize a new law on the payments.

The veteran actor-writer-producer said he had no plans to retire from show business even though he will be getting $103.50 a month from the government.

Gleason said he learned of his eligibility from his 74-year-old stand-in, who also is receiving the benefits under a 1954 amendment to the social security law. That provides for full retirement payments at the age of 72, regardless of the individual's earnings.

The actor reached 72 last January and will get back payments as well.

Mississippi Novelist Condemns Murderers Of Chicago Negro Boy

(EDITORS: A 15-year-old Negro boy, Emmett Till of Chicago, recently was killed in Missisipi. Police arrested two white men and charged them with the slaying. American novelist William Faulkner, now visiting Rome, considers the killing a threat to the survival of American culture. In the following dispatch, written exclusively for United Press, the Nobel Prize winning author from Mississippi condemns those responsible for the abduction and slaying Aug. 28.)

By WILLIAM FAULKNER
Written For United Press

ROME, Sept. 9—UP—When will we learn that if one county in Mississippi is to survive it will be because all Mississippi survives? That if the state of Mississippi survives, it will be because all America survives? And if America is to survive, the whole white race must survive first?

Because, the whole white race is only one-fourth of the earth's population of white and brown and yellow and black. So, when will we learn that the white man can no longer afford, he simply does not dare, to commit acts which the other three-fourths of the human race can challenge him for, not because the acts are themselves criminal, but simply because the challengers and accusers of the acts are not white in pigment?

Not to speak of the other Aryan peoples who are already the Western world's enemies because of political ideologies. Have we, the white Americans who can commit or condone such acts, forgotten already how only 15 years ago, that only the Japanese — a mere eighty million inhabitants of an island already insolvent and bankrupt did to us?

How then can we hope to survive the next Pearl Harbor, if there should be one, with not only all peoples who are not white, but all peoples with political ideoligies different from ours arrayed against us — after we have taught them (as we are doing) that when we talk of freedom and liberty, we not only mean neither, we don't even mean security and justice and even the preservation of life for people whose pigmentation is not the same as ours.

And not just the black people in Boer South Africa, but the black people in America too.

Because if we Americans are to survive, it will have to be because we choose and elect and defend to be first of all Americans to present to the world one homogenous and unbroken frint, whether if white Americans or black ones or purple or blue or green.

Perhaps we will find out now whether we are to survive or not. Perhaps the purpose of this story and tragic error committed in my native Mississippi by two white adults on an afflicted Negro child is to prove to us whether or not we deserve to survive.

FREE!
25 LIGHT BREED COCKEREL Baby Chicks
MAKE GOOD FRYERS IN 8 WEEKS ON THE PURINA PLAN
With The Purchase of 50lbs
Purina Chick Startena
The Nation's Favorite Chick Starter
At Regular Price
STORE OPENS 8 A.M.—
Saturday Only! Supply Limited! Bring Your Own Container
FEEDERS SUPPLY CO.
3700 Jackson, Ph. 8350 MONROE
513 Trenton, Ph. 7373 WEST MONROE
"THE STORE WITH THE CHECKERBOARD SIGN"

What to Do? ... Let's go Skating at
FISHERS SKATING ARENA
312 WALNUT DIAL 2-2261

Montgomery Ward
124 N. Third Phone 3-4451
Saturday Special
SPECIAL PURCHASE
LOWEST PRICE EVER
3-pc. Set 15.88* Buy Now
Wards lowest price ever for this quality. Sturdy 3-ply wood frame, vinyl-like plastic finish in "Saddle Tan" or "Rawhide". Rayon lined. Pullman Case 6.88* Overnite Case, 5.88*. Train Case, 4.88*. *Plus Tax.
REMNANTS REDUCED
1/2 ORIGINAL PRICE
1.69 DUNGAREES Men's 8-oz. Sanforized blue cotton denim. 2 For $3
1.29 WORK SHIRT in blue cotton chambray. 88c.
FINAL CLEARANCE
MEN'S SUMMER SPORT SHIRTS
Values to 2.98 99c
ENTIRE STOCK SHORT SLEEVE SPORT SHIRTS INCLUDING KNITS
SPECIAL
Lovable Bras
Reg. 1.59
2 For 1.69
The Sale You've Waited For, Soft-"Lovable" Cotton Bras. In Sizes 32-38 ABC.
14.77
1/4" DRILL SET
Usually 27.95. Includes a wall board which holds 1/4-in. drill and all accessories. Keeps every item in place, making a complete workshop. Save.
REG. 1.39 PINT
VACUUM BOTTLE
67c
Special purchase — save 82c on Wards Supreme vacuum bottle. Keeps liquids hot, cold. Plastic screw-on drinking cup.
METAL SERVING TRAY USUAL 69c
QUALITY 27c Ea.
Choose black or ivory lithographed tray with beautiful handpainted floral design. Lareg size: 17 5/8 x 12 3/4".
BUY ON MONTHLY TERMS OR USE OUR LAY-A-WAY

List Of Teachers Given By Supt. In West Carroll

OAK GROVE, Sept. 9 — (Special) — With the official opening of the 1955-56 school term a complete list of teachers in West Carroll parish was announced by H. M. Thomas, superintendent of schools.

WHITE SCHOOLS

EPPS HIGH SCHOOL

C. W. Gilmore, principal, C. L. Miller, Mrs. Christine C. Lusk, Mrs. C. W. Gilmore, Miss Cloma Barron, Mrs. Lela B. Jones, James D. Segars, Billy R. Davis, Mrs. Earline L. Jones, Miss Gloria Nell Moore, Mrs. Lois Hawkins, Randolph Whitaker, Mrs. Viola V. Harlan, Mrs. Mildred Crow, Mrs. Clarence Hawkins, Mrs. C. L. Miller, Mrs. J. H. Lusk, Mrs. Ila G. Whitaker.

GOODWILL JR. HIGH SCHOOL

H. T. McIntyre, Milford Huff, Mrs. Martha M. Howell, Miss Katha Jean Copes, R. K. Allen, Miss Boots Slocum, Mrs. Ethel Ruth Allen, Mrs. Johnnie V. Bennett, Mrs. H. B. Pevehouse, Mrs. L. M. Prine, Miss Hazel Benton, Mrs. Mary C. Smith, Mrs. H. T. McIntyre, Mrs. Mattie W. Ross.

KILBOURNE HIGH SCHOOL

A. C. Fryday, principal, Wayne C. Edwards, Charles B. Joyce, Mrs. J. D. Sanford, Mrs. Pat H. Dennis, F. N. Flowers, Mrs. Norine R. Edwards, D. C. Carpenter, Mrs. John Stoll, L. K. Murray, Mrs. Elaine S. Hart, Mrs. Joyce W. Chop, Mrs. William Sanders, Mrs. Alma F. Riley, Mrs. Margie B. Lightsey, Mrs. Erna M. Harper, Mrs. A. E. Bobo, Mrs. F. N. Flowers, Miss Velma Albritton, Miss Mary Ellen Meeks, Mrs. Fern B. Bardin, Mrs. Walter Sanders, Jr.

PIONEER HIGH SCHOOL

J. Edwin Carlisle, principal, Charles L. Parker, William T. Black, Mrs. Ovelia A. Carlisle, Mrs. Dora M. Henderson, Alvin R. Head, Miss Betty Jean Stuart, Mrs. Doris B. Denmon, Grover T. Crafton, Mrs. Mirl Futch, Mrs. Rebecca C. Donham, Mrs. Estelle A. Smith, Miss Annie Lynam, Mrs. Dawana C. Owens, Miss Ruth Holley, Miss Loyce Loper, Mrs. Nellie W. Gardner, Mrs. Bessie E. Rodgers, Miss Catherine Barham, Mrs. Lucille Alderman, Mrs. Blanche Hensley, Mrs. Thelma B. Chatman.

FISKE UNION SCHOOL

Clinton Head, principal, James C. Fryer, William F. Prince, Miss Effie Norris, Miss Irene Beebe, Mrs. Clinton Head, Mrs. Dorothy K. Stevens, Mrs. Tressie P. Cox, Mrs. L. B. McLemore.

FOREST HIGH SCHOOL

J. W. Alsbrooks, principal, Frederick D. Brister, Earvin Ryland, Lavelle Hammett, Mrs. Christine M. Drane, Mrs. Elsie D. Alsbrooks, Miss Nettie R. McNair, Mrs. Sadie M. Peacock, Robert J. Sanders, Mrs. Gladys G. Brister, Mrs. Jessie O. Hammons, W. H. Holley, Mrs. Charles M. Davis, Mrs. Mary S. Hatten, Mrs. Launa F. Canoy, Mrs. Addie H. Daniel, Mrs. Ethel Crnkovic, Miss Winnie M. Lindsay, Mrs. Martra Ross, Mrs. O. L. Wise, Mrs. Elaine Edmonson.

OAK GROVE HIGH SCHOOL

D. W. McBride, principal, Mrs. Alma C. Millikin, Mrs. Louise J. Butler, Mrs. Catherine B. Prince, J. L. McKinzie, James M. Welch, Mrs. Mearl L. Weems, Mrs. Ruby L. Parks, Mrs. Woodrow May, Mrs. Belle F. Howell, Raymond E. Ragsdale, La Velle Thomas, Cecil C. Johnson, Mrs. J. D. Cheatham, Miss Ernestine Hammett, Ronald T. Dennis, Mrs. Mattye D. Campbell, Miss Irene Dozier, Mrs. Mary Jane Parker, Miss Alene Holland, Mrs. D. W. McBride Mrs. Era Lee, Mrs. Willie Mae Roberts, Mrs. J. Wayland Smith, Mrs. L. H. Willis, Mrs. Omah B. Callaway, Mrs. Alice H. Scott, Mrs. Geraldine Lipp, Miss Oleta Fowler, Mrs. Cassyle R. James, Mrs. H. M. Thomas.

NEGRO SCHOOLS

COMBS-MCINTYRE HIGH SCHOOL

Matilda M. Oliver, principal, Roberta C. Blunt, Katie M. Lewise, Charley Hill, Jr., John W. Jones, Levon J. Smith, Susie M. Smith, Fred C. Dixon, Hosea L. Dixon, Malvin H. Shamlin, Emma Jefferson, Florence G. Dixon, Mae Dee Weston, Willie Mae Dixon, Bettyse S. Dixon, Martha N. Robinson.

MAGNOLIA TRAINING SCHOOL

Walter L. Slater, principal, Robert L. Culverson, Ruth W. Culverson, Lehman H. Walker, Thomas R. Grant, Zenobia W. Williams, Lillye B. McCaa, Leatha Mae Henson, Katie C. Cole, Mary Jackson, Emily C. Preston, Percy Lee Senion, Mary J. Allen, Mary L. Culverson, Agnes S. Carr, Annie Mae Terry.

If all the magnesium in the sea were spread over all the earth's land surface, the layer of magnesium would be six feet thick, says the National Geographic Society.

Arriving Saturday Morning

PEACHES! PEACHES! PEACHES!

FOR CANNING FOR YOUR DEEP FREEZE

ALSO

APPLES

FOR FREEZING FOR CANNING FOR COOKING

Get Them By The Bushel or By the Pound

Zeke's Gro. & Curb Market

110 So. 2nd Phone 5-2678

Births

E. A. CONWAY MEMORIAL

Mr. and Mrs. T. J. Eppinette, of Monroe, a boy, Joel Edward, Sept 5.

Mr. and Mrs. Gipson Bridges, of Monroe, a girl, Toni Ray, Sept. 5.

Mr. and Mrs. Henry Lingfelt, of Epps, a boy, Crafton Earl, Sept. 6.

Mr. and Mrs. Wyman Foster, of Bastrop, a boy, Rodney Earl, Sept. 7.

Mr. and Mrs. Baldazar Gonzales of Monroe, a boy, Baldazar Jr., Sept. 6.

Mr. and Mrs. Donald Whitten, of Bastrop, a boy, Charles Bibb, Sept. 8.

Mr. and Mrs. Carlie Folden, of Monroe, a boy, Marvin Ray, Sept. 7.

Mr. and Mrs. John P. Carter, of Jonesville, a boy, Carl Lance, Sept. 7.

Mr. and Mrs. Timmie Eppinette, of Monroe, a boy, Bobbie Wayne, Sept. 7.

Colored

Frank and Ethel Seals, of Rayville, a girl, Beverly Ann, Sept. 1.

Andrew and Ruthie McDonald, of Monroe, a boy, Eddie Lee, Sept. 1.

Sam and Luree Thomas, of Delhi, a girl, Linda Luree, Sept. 2.

Hiser and Annie Lee Coleman, of Bonita, a girl, Sheryl Ann, Sept. 2.

Frank and Susie Waters of Tallulah, a boy, Jimmie Dell, Sept. 3.

Sam and Dorthy Coleman, of West Monroe, a boy, Bobbie Ray, Sept. 3.

Robert and Margie Jackson, of Monroe, a boy, Bobbie Ray, Sept. 3.

Daniel and Margie Miles, of Archibald, a girl, Patricia Ann, Sept. 3.

Lee and Alberta Francis of Tallulah, a girl, Linda Faye, Sept. 3.

Willie and Hattie Sellers, of Monroe, a boy, Ricky, Sept. 3.

Junior and Earlene Taylor, of Bastrop, a girl, Audrey Faye, Sept. 3.

John and Louise Nelson, of Ruston, a boy, John Wayne, Sept. 4.

John and Beatrice Lockhart, of Ruston, a girl, Mary Helen, Sept. 4.

Ernest and Leola Howard, of Monroe, a boy, Reginald, Sept. 4.

Budwiser and Elizabeth Wilson, of Monroe, a boy, Benjamin Franklin, Sept. 5.

Herbert and Inez Thomas, of Litrce, a boy, Raymond Louis, Sept. 5.

Starr and Lula Reynolds of Pioneer, a boy, Jimmy Wayne, Sept 3.

Elijah and Lillie Heckard of Winnsboro, a boy, Jessie Ray, Sept. 5.

Charlie and Florene Hollis, of Winnsboro, a girl, Alma Jean, Sept. 5.

Jessie and Essie Lee Hill of Monroe, Donald Ray, Sept. 5.

Trilee and Earlene Taylor of Monroe, a boy, Marzelle, Sept. 5.

James and Lela Bell Hillman of Monroe a girl, Helen Marie, Sept. 6.

Jo and Hazel Lott of Jones, a boy, Harold Douglas, Sept. 6.

O'Gilbert and Ruby Dexter, of Delhi, a girl, Shirley Elaine, Sept. 6.

Benjamin and Annie Bell Robinson, of Delhi, a boy, Jackie Wayne, Sept. 6.

Solomon and Alabama Smith of Monroe, a boy, Jerry Louis, Sept. 6.

Walter and Jessie Mae Gaines of Monroe, a boy, Charles Edward, Sept. 7.

Percy and Julia Mae Johnson, of Monroe, a boy, Lester Percy, Sept. 8.

Huey and Rosie Morgan, of Monroe, twin boys, Ronald and Donald, Sept. 8.

DAILY CROSSWORD

ACROSS

1. A serious wrong doing
6. Frontiersman's shoe
9. Long-handled scooplike implement
10. Son of Seth (Bib.)
12. Compassion
13. Ascend
14. Indefinite article
15. Revolve
17. Toward
18. Fundamental
21. Female pig
22. Soon
23. Color
24. A sovereign's decree
26. Listened to
27. Flat-topped hill
28. Armoured vehicle (Mil.)
29. Salary
30. Ashes
33. At home
34. Vended
35. Cry of pain
36. Allude to
38. One's dwelling
40. Assam silkworm
41. Arranged in a line
43. Affirmative reply
44. Fashions

DOWN

1. Oriental country
2. Decay
3. A climbing vine
4. Personal pronoun
5. Elevated train (shortened)
6. Mexican worker
7. God of the sky (Babyl.)
8. Outline of a figure
9. Mast
11. Packed (away)
13. Wire measure
15. Native of Scotland
16. Kettle
19. Flower
20. Indian (Peru)
21. To allay, as thirst
23. Flex
24. Dominion
25. The district of a dean
26. Terminal part of the arm
28. Sesame
30. The heart (anat.)
31. Italy's capital (poss.)
32. Lean-to
34. Bodies of water
37. Exclamation
38. Concealed
39. Single unit
41. Part of "to be"
42. Behold!

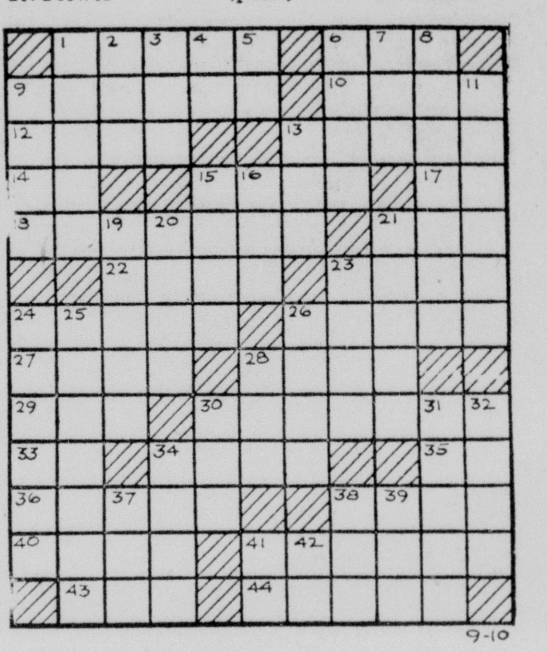

9-10

Yesterday's Answer

9-10

DAILY CRYPTOQUOTE—Here's how to work it:

A X Y D L B A A X R
is L O N G F E L L O W

One letter simply stands for another. In this example A is used for the three L's, X for the two O's, etc. Single letters, apostrophies, the length and formation of the words are all hints. Each day the code letters are different.

A Cryptogram Quotation

O B C T C' V E N K A Q C A C P K O S U B C R - C X C T P V U P R V U L Z V N R P Q P G C U L O B B C T E N K A Q C O B C T C N R—B N N E.

Yesterday's Cryptoquote: YOU'RE EXCEEDINGLY POLITE, AND I THINK IT ONLY RIGHT TO RETURN THE COMPLIMENT — GILBERT.

Distributed by King Features Syndicate

First National Director Named

A new member has been appointed to the board of directors of the First National Bank of West Monroe.

Ed M. Watkins, prominent West Monroe businessman, was appointed to the board Thursday to succeed the late S. John Williams, Harvey A. McDonald, chairman of the board, announced.

Watkins is a life-long resident of West Monroe, and has been associated with a West Monroe lumber company the past 21 years.

Central District Scouts Will Meet

A meeting of the Central District Council, Boy Scouts of America, has been set for 7:30 p.m. Tuesday in the Coca-Cola Bottling Co. offices, according to announcement made Friday.

Henry Biedenharn Jr., Central District chairman, made announcement of the session.

TOTAL FOR MONTH

Building permits calling for a total of $133,450 were issued in West Monroe during the month of August, it was learned Friday.

C. E. Frost, city building inspector, issued 43 building permits, most of them calling for erection or additions to residences.

9 Pc. BEDROOM GROUP

Bar Bed, Double Dresser, Mirror, Innerspring Mattress, Springs, 2 Pillows and 2 Vanity Lamps.

$10 Down $123.75

Regular $149.50

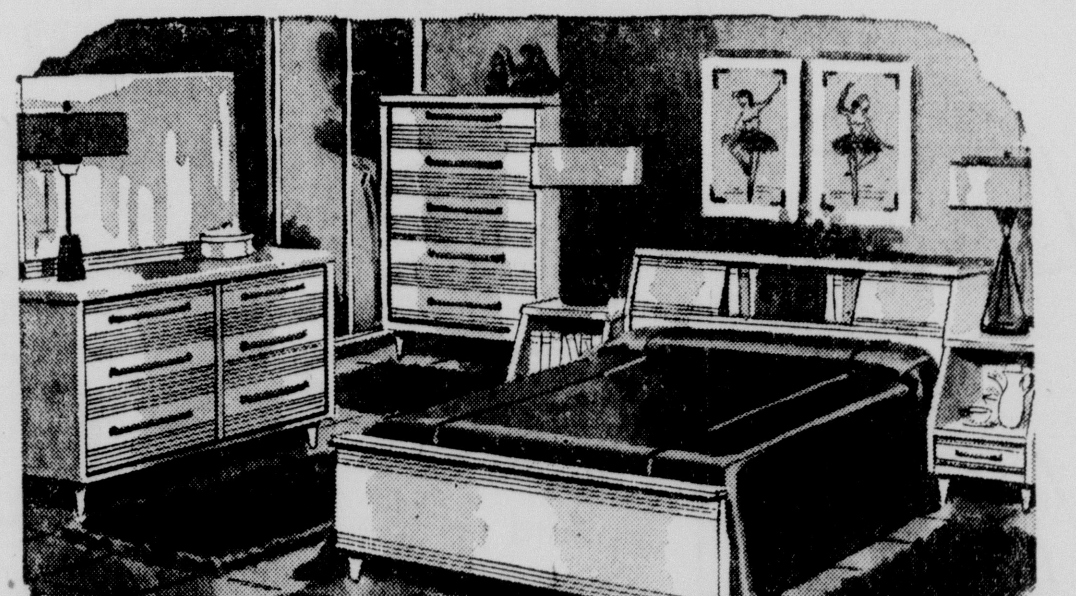

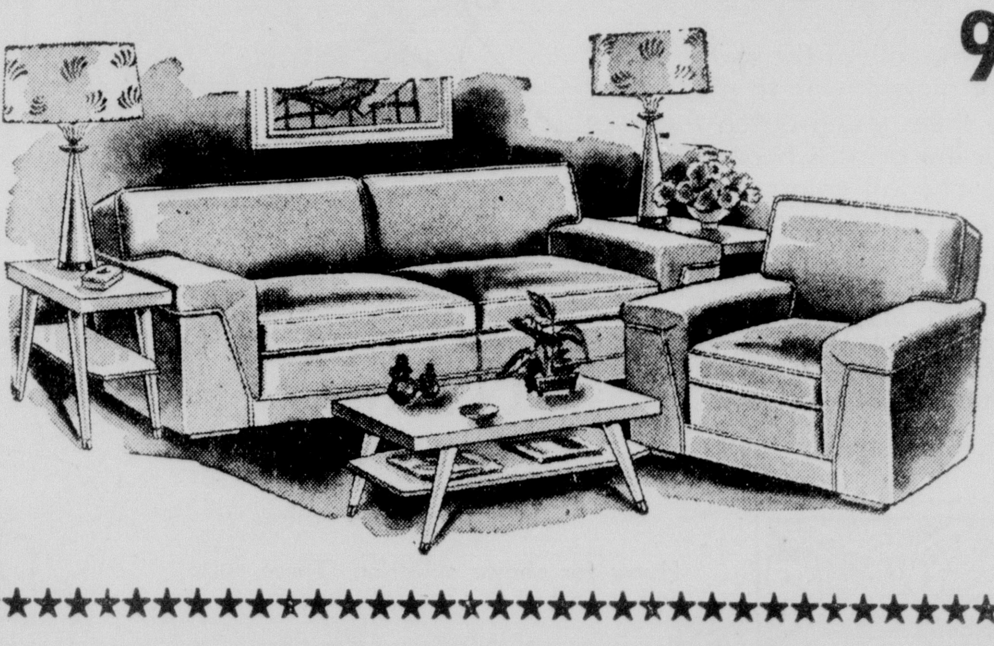

9 Pc. LIVING ROOM GROUP

Sofa Bed, Platform Rocker, 2 End Tables, 2 Table Lamps, 1 Magazine Rack and 1 Cocktail Table.

$5 DOWN $99.95

Regular $144.35

FREE DELIVERY

WEST MONROE FURNITURE CO.

321 TRENTON PHONE 7757

EASY TERMS

BUY YOUR TV on...

GOODYEAR

EASY TERMS

$5. DOWN DELIVERS NEW 1956 TV

Most Useful T. V. Ever... and the lowest price in General Electric history

World's lightest TV — only 32 lbs. Take it upstairs, downstairs, all around the house. Goes to the office, that summer cottage, back to school. G-E quality features include rugged cabinet, black-face picture tube, automatic sound tuning, two-way interference protection, Dynapower speaker.

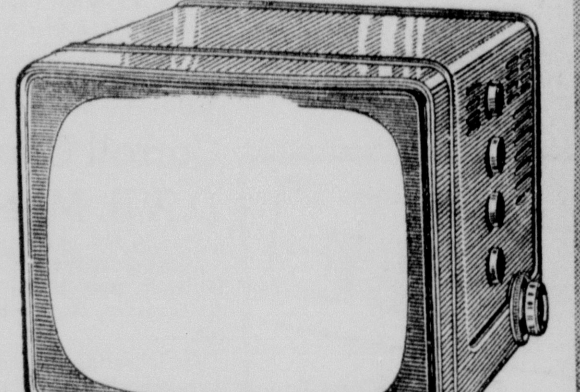

...and the price is only...

$99.95

Inc. Fed. tax and one-year warranty on picture tube

★ NEW 1956 MODEL

G. E. CLOCK TELEVISION

★ $5. DOWN

Now you can set your T. V. automatically! Go to sleep and wake up with television at your convenience.

Special Introductory Price... ONLY

$129.95

Free!

Regular $14.95 MAHOGANY T. V. TABLE with purchase of this BIG 21" TV

- Full Size 21" Picture Tube
- Horizontal Chassis—Front Controls
- Automatic Transformer Power Supply
- Dynapower Speaker With Moisture-Proof Aluminum Voice-Coil

Model 21T32

$169.95

★ $5.00 DOWN!

FREE PARKING

GOODYEAR SERVICE STORE

309 Washington Dial 3-1315—3-1316

—Society—

MARY W. GRAY, Society Editor

Delta Beta Sigma Fill Week With Parties For Rushees

During the past week the members and rushees of Delta Beta Sigma have been attending many parties.

Starting the festivities, the sorority and rushees attended a coke party at the home of Miss Jennie Lou Ervin, the next afternoon everyone enjoyed a swimming party given at the home of Miss Joyce Turpin.

On August 27, a "come as you are" breakfast at the George Fink home on the Loop Road honored the rushees. The next morning members and rushees attended the First Methodist Church in Monroe.

The week of rush parties was concluded by a double portion of fun. First, members, rushees and their dates attended a Shipwreck Party given at the Corral in West Monroe. Everyone came to the party dressed in the clothes he would like best to be shipwrecked in. After four hours of dancing, members and rushees attended a pallet party given by Misses Gladys and Beverly Halsell that night.

Rushees who attended the parties were: Betsy Blackman, Sandy Dean, Sandra Jo Doernberg, Donna Guyton, Linda Hines, Betty Johnson, Suzonne Kellog, Mildred Levi, Virginia Pohlman, Patty Prophit, Glenda Rogers, Linda Rogers, Betty Slaughter, Ellen Wedemeyer, Jennie Williams, Evelyn Ammans, Ruth Ann Boggs, Sandra Burford, Patsy Cooper, Joan Dillon, Landrea Ducote, Bunny Girault, Sherry Harris, Sandra Knowles, Pat Hoffman, Linda McKenzie, Sarah Lee Peters, Judy Reagan, Linda Lou Robinson, Susanne Smith, Clair Soloman, Dianne Stancil, Ann Trousdale, Norma Turner, Lucy Turpin, Ann Walker, Connie Wheeler and Marcia Willis.

Also Frances Yeldell, Pat Graham, Linda Kay Owens.

Mrs. Ada Gruber Presides When Altrusa's Meet

Mrs. Ada Gruber, new president of the Altrusa club, recently presided over the civic groups first business meeting of the year.

Plans for activities in which the club will participate this year were discussed.

Members present were as follows: Mrs. Gordie Phillips, Miss Addie Lou Juneman, Miss Bernice McCoy, Mrs. F. M. Durham, Mrs. Helen Sype, Miss Mary Benoit, Miss Faye Heard, Miss Ann Mickel, Mrs. Ida Lee Wilbert, Mrs. Maude Bentrup, Mrs. Peggy Porter and Mrs. Gladys Shook.

FREE

Your first lesson is absolutely free at any Arthur Murray Studio

Find out how quickly and easily you can become a popular partner. Come into the Studio for a complimentary Hour Lesson and discover Arthur Murray's shortcut to good times and popularity. Studios open 10 a.m. to 10 p.m.

ARTHUR MURRAY

108½ ST. JOHN PH. 2-4930

General William Carroll Chapter D.A.R. Meets

General William Carroll chapter D. A. R. met in the home of Mrs. E. D. Herr, September 6, at Forest.

The meeting was opened by the vice regent, Mrs. Mary B. Thompson and the chaplain, Mrs. B. S. McCasland. The pledge to the flag was led by Mrs. C. H. Neely followed by the singing of The Star Spangled Banner with Mrs. B. J. Abney as accompanist at the piano.

The new officers, regent and treasurer were installed by the chaplain.

The regent, Mrs. Herr and the chaplain gave a welcome to the two new members, Mrs. Gail K. Gay and Mrs. B. J. Abney in the very impressive way with the presentation of small American flags by the regent.

The meeting adjourned after the benediction by the chaplain.

Attending were Mrs. Robert May, Mrs. B. J. Abney, Mrs. Gail K. Gay, Mrs. W. S. Byargeon, Mrs. C. H. Neely, Mrs. D. W. Kelly, Miss Mary Alice Castleman, Mrs. T. N. Pulley, Jr., Mrs. Mary B. Thompson, Mrs. B. S. McCasland, and guests, Mrs. Julian Trezvant of Sterlington and Miss Donna Gail Pulley.

Mrs. D. W. Kelly will be hostess October 4.

at KERN'S KIDDIE LAND

Come in and see the doll that stars on TV

Tiny Tears

The doll that cries real tears

Complete With Layette

5.98 up

Tiny Tears, star of the Pinky Lee Show and the Ding Dong School is here, in many sizes. She drinks, wets, blows bubbles, bathes, cries big, wet tears. Her arms and legs are joined and moveable.

You can dress and undress "TINY TEARS" in her complete layette

BE SMART!
DO Your Christmas Shopping EARLY!
Use Our CONVENIENT LAYAWAY PLAN!

KERN'S KIDDIE LAND

510 N. 4th St. Phone 2-0326

"Monroe's Exclusive Juvenile Store"

Lynn Knotts Celebrates Her 16th Birthday

Sunday afternoon August 21 will be remembered as an outstanding date for Lynn Knotts, attractive daughter of Mr. and Mrs. Walter C. Knotts of Sicily Island. Arriving home from the theatre, she was surprised by a group of her friends singing "Happy Birthday."

The living and dining rooms were attractively decorated with arrangements of roses, dahlias and caladium leaves in shades of pink. The centerpiece for the lace covered table was graceful twin malene covered hearts in an unusual arrangement of pink rose buds, clematis and roses of Montana that was reflected in the mirror on which it rested. The reflector gave back the light of slender tapers in crystal candelabra. This made a lovely setting for the beautiful birthday cake decorated with roses, candles and a bell in shades of pink with "Lynn" written inside the bell.

Mrs. Knotts was assisted by Nancy Knotts, sister of the honoree at the punch bowl, and Mrs. H. A. Cruce and Mrs. W. B. Huggins in serving. Attending were Linda Arnold of Gilbert, Mary Francis Smith, Jerry Tarver, Fay Thurman, Will Peck and Walter Knotts of Sicily Island; Jackie Carpenter of Winnsboro; Marsha Roach, Claudia Curry, Millie Watson, Don Chapman, Emmitt Moore, Billy Joe Furr, Gene Jones, Paul Morgan, C. D. Coburn, Jr., and Kjell Munthe of Wisner.

Jena High School P.T.A. Has Supper

JENA — A free chili supper beginning at 6:30 p.m. in the new lunchroom of Jena High school, followed by a tour of the new additions to the Jena High School building, will highlight the first meeting of the year of the Jena High school P.-T. A. Tuesday night, Sept. 13, it was announced this week.

The tour of the new buildings will be conducted by Dargan Brooks, principal of the high school. The additions were built to house the seventh and eight grades of the elementary school which were moved to the high school campus this year to make more room at the over - crowded elementary school building.

'Flower' Quilt

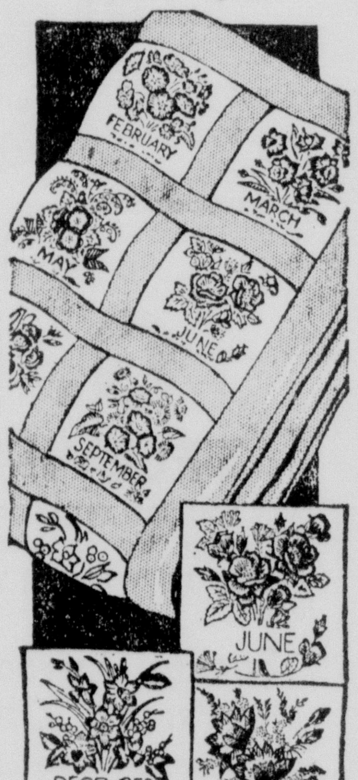

7302

by Alice Brooks

Twelve months of lovely blossoms — "blooming" in bright colors on this cozy quilt! Easy to embroider — symbolic flowers for every season of the year.

Pattern 7302: Diagrams, transfers of all 12 flowers-of-the-year included. Quilt 72x102 inches.

Send twenty-five cents in coins for this pattern—add 5 cents for each pattern for 1st-class mailing. Send to Morning World, 208, Household Arts Dept., P. O. Box 168, Old Chelsea Station, New York 11, N. Y. Print plainly name, address, zone, and pattern number.

Order our Alice Brooks Needlecraft Catalogue. Enjoy pages and pages of exciting new designs—knitting, crochet, embroidery, iorn-ons, toys and novelties! Send 25 cents for your copy of this wonderful book now. You'll want to order every design in it!

REGISTRATION WEEK

SEPT. 12, DAY SCHOOL
SEPT. 8, NIGHT SCHOOL

- Typing • Secretarial
- Bookkeeping • Accounting
- Complete General Business

OFFICE OPEN DAILY

From 8 to 5 Monday thru Friday, and open Saturday morning.
Early registration will assure you a place and a choice of living accommodations.
Free Placement Service approved for training Veterans.

BISH MATHIS INSTITUTE

Bernhardt Bldg. Dial 3-6969

MRS. VICTOR BILLY SCOTT

Wedding Of Miss Hale Of Interest In Monroe

Claiming interest here was the wedding of Miss Bobbye Hale, daughter of Edward Elmore Hale and the late Mrs. Rosa Hendricks Hale, and Lt. Victor Billy Scott, son of Mrs. Hubert S. Owens of Alexandria and Victor R. Scott of Hot Springs, Ark.

The vows were said early in August at 10 a.m. in the Methodist Church in Colfax with Rev. Clark Bell officiating. The altar banked with clematis and gladioli and white tapers in branched candelabra. Mrs. Margaret La Croix was organist and Mrs. Billy Jean King, soloist.

The bride was given in marriage by her brother-in-law, Sam D. Skinner. Her ballerina length gown was fashioned of bridal satin and hand clipped Chantilly lace. She wore a soft crown of white satin, outlined in seed pearls from which fell her shoulder length veil of illusion. She carried a bouquet of white carnations centered with a white orchid.

Mrs. Allen Riley was matron of honor. She wore a ballerina length dress of blue tissue taffeta and carried a bouquet of pink carnations Mrs. Julius Scott, bridesmaid, wore a similar dress of pink taffeta and carried white carnations. Each wore a ruffled bandeaux of matching taffeta. Kathy McCain of Colfax was flower girl. Her frock was of pink taffeta, featuring a sweetheart neckline and full skirt.

Roy Craft of Alexandria was best man and Julius Scott, usher.

The candles were lighted by David Faraldo and Jimmy Bowen of Colfax.

Mr. and Mrs. Sam D. Skinner were hosts at the reception that followed the ceremony in the recreation rooms of the church.

Later in the day Lt. and Mrs. Scott left on their wedding trip. Mrs. Scott was wearing a blue and white dress of summer silk with white accessories. The young couple are at home at 7982 Quinn Circle, Millington, Tenn., where Lt. Scott is stationed.

Affairs For Today

The Sonnet Club will meet at 3 p.m.

Smart Classic

4733
(12—20: 40

by Anne Adams

Here's a wonderful dress to wear for almost every daytime occasion Its classic lines are always smart, all-ways flattering to your figure; the graceful yokes on bodice and skirt, your favorite detail. Sew it in winter cotton, soft wool — s-o-o pretty.

Pattern 4733: Missis' Sizes 12, 14, 16, 18, 20. Size 16 takes 4 yards 39-inch fabric.

This pattern easy to use simple to sew, is tested for fit. Has complete illustrated instructions.

Send Thirty-five cents in coins for this pattern—add 5 cents for each pattern for 1st class mailing. Send to Anne Adams, care of Morning World 316, Pattern Dept., 243 West 17th St., New York 11, N. Y. Print plainly name, address with zone, size and style number.

M. A. Barr Family Have Reunion At Camp Alabama

The Matthew A. Barr family held its annual reunion Sunday, Sept. 4 at Camp Alabama, with 87 present.

A special guest at this meeting was Mr. Joe Turrentine, with greetings from the Turrentines, who are the maternal side of the family.

A letter of greeting from the newly elected president, W. F. Turrentine, Topeka, Kan., of the National Turrentine Society, was read by our secretary, Juanita Oliver.

The following were present: Mr. and Mrs. Dudley Barr, Campti; Mrs. Juanita B. Oliver, Miss Virginia Oliver, Shreveport; Miss Sarah Oliver, Bob Oliver, Campti; Mrs. Lucille Gardner and David, Winnfield; Mrs. Kathleen B. Crawford, Melbourne and Donna Ann, East Point; Mr. and Mrs. Sam Barr, Latex, Tex.

Mrs. Georgia O. Barr, Mr. and Mrs. Verne Rials, Bossier City; Mr. and Mrs. Mayo Barr, Dewitt, Ark.; Mr. and Mrs. Oliver Lumsten, Mike and Sherry, Stuttgart, Ark.; Mr. and Mrs. Lewis Hula and Nancy, Stuttgart, Ark.; Mrs. Buena B. Smith and Gaynell, Campti; Mr. and Mrs. Ralph Barr, West Monroe; Mr. and Mrs. Alfred Barr and Beverly Ann, Plain Dealing; Mr. George Cox, Campti.

Mr. and Mrs. Sam Hunt, Mrs. Belle Abel, Monroe; Mrs. Dora B. Fulton, Mrs. Daisy F. Bergeron, Bobbie Dean and Jesse, West Monroe; Mr. and Mrs. Fred C. Fulton, Ben, Dick and Dora, Corpus Christi, Tex.; Miss Ruth Barr, Shreveport; Mr. and Mrs. Dudley F. Fulton, Susan and Dee, Natchitoches; Mrs. J. L. Kellum, Bogalusa; Mrs. Mattie B. Lolly and Margaret, Mrs. Frances L. White, Debora, Randy and Kim, West Monroe; Mrs. Carrie H .Hardee, Mrs. Murl Womack, Mr. and Mrs. Joel Cunningham, Shreveport; Mr. and Mrs. Bar Corry, Mr. and Mrs. Dick Glaholt and Ricky, Monroe; Mrs. Jean Butler, Linda, Pete and Debbie, West Monroe; Mr. John S. Barr and John Jr., Mr. and Mrs. B. Mott and son, Mrs. Aber Files, Oak Ridge; Dan Files, Jr., Bastrop.

Special guests were Mr. and Mrs. Joe Turrentine, Mr. and Mrs. Billy Turrentine and son, Shreveport.

Mr. and Mrs. Verne Rials, Mrs. Georgia Barr and Miss Ruth Barr had attended the Turrentine family society in Marionville, Mo. Mrs. Rials made a report of the occasion.

NIGHT CLASSES
Start Mon., Sept. 12
WITH Speedwriting
The ABC Shorthand
In 12 To 14 Weeks
LOUISIANA Business College
202 Louisville Ave., Monroe, La.

Carousels by PARAMOUNT SHOEMAKERS

a delightful new wedge in butter-soft suede

BROWN
BLACK
GREY
13.95

Charge Accounts Invited

Style Shop

SHOE DEPT.

JUST RECEIVED BY AIR EXPRESS . . . ONLY 147 BRAND NEW FALL SUITS . . . AT THIS LOW PRICE

A Special Purchase of 100% Virgin Wool BETTER SUITS

Some of the most famous fabrics ever made to be found in this group

Regular $59.00 And $69.00 Values

$ 38

This big suit value is really the talk of the town . . . but don't wait until they're all picked over to make your selections. When you see them you'll agree they are worth much more than our low price. Choose from exciting new fabrics and lovely fall colors. New collar treatments, new sleeve interest, new pocket detailing. You'll want several suits from this wonderful collection.

MISSES SIZES 10 to 20
HALF SIZES 16½ to 22½
JUNIOR SIZES 9 to 15
LARGE SIZES 38 to 44

USE OUR LAY-AWAY

A small deposit will hold your suit or use your charge account.

Hurry for choice selection. These suits will go fast at this special low price.

Anglo Fabrics Elgora
UXBRIDGE 100% WOOL
Worumbo Wonderful Woolens
FORSTMANN 100% VIRGIN WOOL
HOCKANUM fabric
Stroock

Style Shop

--Society--

Start P.T.A. Meets Monday

The Start P.-T. A. met Monday night at the school cafeteria for the first meeting of the year. Walter Fuller, the new president, welcomed all members and visitors and presided over a business session. The year's project was discussed and plans were completed. Miss Jewellene Adams, third grade teacher, was elected chairman of the Halloween Carnival planning committee. The 6th grade room won the room count. Other officers included Henry Colvin vice-president; Mrs. Della Trisler, secretary; Mrs. Mary Taylor, treasurer, and Mrs. J. S. Deal, program chairman.

Millsaps P.T.A. Officers Plan Years Work

Officers and chairmen of the Millsaps P.-T. A. met recently at the home of Mrs. Ralph Murphy.

Officers for this year include Mrs. Murphy, president; Mrs. A. I. Albright, Jr., vice - president; Miss Barbara Hancock, secretary; and Mrs. C. E. Teddlie, treasurer.

Chairmen are: Program, Mrs. H. H. Mullins and Mrs. W. S. Haynes, Jr; Membership, Mrs. J. A. Ford and Mrs. Clayton Calhoun; magazines, Mrs. J. L. Hattaway; finance and budget, Mrs. J. W. Smelser; Hospitality, Mrs. M. A. Bradley; Room mother, Mrs. Roylea Liner; publicity, Mrs. R. N. Goodwin; scrapbook, Mrs. H. H. Heard; welfare, Mrs. A. E. Culpepper, Jr.; parliamentarian, Mrs. Carter Cozine; safety, Mr. Ray George; goals, Mrs. C. C. Frantom; Founder's Day, Mrs. Chester DeCuir; round-up, Mrs. J. H. Kelley; year book, Mrs. O. C. Hill.

The first P.-T. A. meeting will be held Thursday, September 15 at 2:30 p.m. in the school cafeteria. All parents are urged to join P.-T. A. so as to help make the school have a 100 per cent membership. Dues will be as usual, 50 cents for one parent, and $1.00 for two parents, regardless of the number of children each family has.

At 1:15 p.m., that same day, Miss Annis Klie, executive director of the Ouachita Parish Girl Scout Council, will discuss scouting and the possibilities of forming new troops in Millsaps school. All mothers who are interested are urged to come to this meeting.

Legion Aux. 53 Is Installed In Oak Grove

The Oak Grove Catron- Kelly unit 53, American Legion Aux. was installed on Tuesday Sept. 7 at 7:30 p. m. at the American Legion Home.

Mrs. Peggy Pollard, unit president, called the meeting to order and Mrs. Alma Millikin, past District president, installed the following officers. Mrs. Myrtle Green, president, serving with her will be Mrs. Ethel Kelly, first vice-president, Mrs. Omar B. Calloway, second vice-president, Mrs. Mary Purvis, secretary and treasurer; Mrs. Mable Dickinson, chaplain; Mrs. Geraldine Byargeon and Mrs. Cassyle James, Sgt. at arms; Mrs. Wilma Wactor, historian.

Dance Climaxes Rush Week

The past two weeks of rushing for local high school sororities and fraternities was climaxed by a dance given, September 2, at the Exhibit Building in West Monroe. An estimated 700 young people crowded the building to dance or enjoy the music of the Red Top's from Natchez, Miss.

Gaily festooned with red crepe paper, huge red card-board tops surrounded the bandstand. Badges and emblems of the different sororities and fraternities, hanging from the ceiling, transformed the room into a magic wonderland.

The four sororities and three fraternities giving the dance included Delta Beta Sigma, Delta Kappa Pi, Beta Delta, and Delta Sigma.

Mr. and Mrs. Harold Breard. Mr. and Mrs. Robert C. Ervin and Mr. and Mrs. George Fink from Delta Beta Sigma, and Mrs. A. L. Embanato and Mrs. Scalia from Beta Delta acted as chaperones for the dance.

Paper Mill Research Director To Speak

Harry C. Martin, director of research for Brown Paper Mill, will be the speaker at a meeting of the Louisiana Engineering Society at 7:30 p.m. Tuesday in the Cameo Room of the Virginia Hotel.

He will discuss "Some Aspects of the Paper Industry."

Club officials said guests and prospective members are invited to attend. Light refreshments will be served.

MONDAY MEETING

The first meeting to be held since last June is scheduled by Monroe Temple No. 1, Pythian Sisters, Monday night in Castle hall.

Officers, sisters and knights who are members are urged to attend as well as Friendship Temple No. 3.

A covered dish supper will be served at 7 p.m. All who attend are asked to bring a covered dish for the supper.

Why Grow Old?

By Josephine Lowman

This is a delightful way to greet the day—stretch in every direction.

Hey, Lazy, You Can Take These Exercises In Bed

Today I would like to give you a few exercises for improving the contour of your legs and thighs and for strengthening your abdominal muscles. Still in a lazy summer mood, I am giving you exercises which can be taken in bed.

1. For the ankles: Sit on the side of the bed and make circles with your feet. Circle in one direction for a while and then in the other.

2. For slimming the calves: Lie on the bed on your back and place your feet on top of the headboard. Pull your toes back toward your head. Relax. Pull them back again. Continue.

3. When thinking of legs we must think of thighs because these often are figure offenders. Sooner or later practically every woman notices at least a small bulge in this spot, or a tendency to bulge. Do the following exercise: Lie on your back. Grasp the edges of the bed with your hands, one hand on each side. Make large circles with your left leg. After a time make large circles with your right leg.

4. This is an exercise for correcting inner leg flabbiness. Lie on your left side on the edge of the bed. Place your right hand on the edge of the bed. Let your left leg drop down toward the floor. Lift the left leg up as far as you can. Lower leg toward the floor. Continue, lifting and lowering. Turn onto your right side and continue, lifting and lowering your right leg, with your left hand on the edge of the bed.

5. Abdominal slimming: Lie on Take hold of the headboard with your hands. Slowly lift both legs upward as far as comfortable, knees stiff. Very slowly lower the legs to the bed, keeping the knees stiff.

Now you have a fine leg, thigh and abdominal contouring program. When you first awaken, stretch in every direction, pushing down with your feet and stretching up and to the sides with your arms and torso. Relax and yawn and twist and stretch. This is a delightful way to greet the day. Then do these exercises.

If you would like my routine of exercises to be taken in bed send a stamped, self-addressed envelope with your request for leaflet No. 27 "Setting Up In Bed." Address Josephine Lowman in care of this newspaper.

'Crippling Of National Defense' Hit By Truman

CHICAGO, Sept. 9 —UP—Former President Harry S. Truman Friday accused the administration of "crippling national defense" in order to reduce spending and be able to balance the budget and cut taxes in time for the 1956 elections.

He charged in a speech to the Executives' Club of Chicago that administration cutbacks in the Army ground forces are "unjustified and most dangerous at the present time."

Mr. Truman departed from his prepared text to lash out at the Eisenhower regime, saying he has been "very much disturbed for some time by the administration's policy of crippling national defense in order to keep expenditures down."

He said he has heard reports that this is a "political - inspired plan to balance the budget and at the same time cut taxes."

"It's too great a sacrifice to make on the political altar," he declared. He said such a policy would hold "grave danger to our safety here at home and be disastrous to our Allies abroad."

In his prepared speech the former President warned that the nation is losing its "margin of leadership" in arms supremacy over Russia, and cautioned U.S. leaders to be wary of current "sweet" talk from the Soviets.

Mr. Truman said he was for an effective disarmament under United Nations inspection, but warned against "the dismantling of our armed forces" at this time.

He said he didn't want to put a damper on peace hopes, but felt this country should be wary of Russian "sweet reasonableness," in view of the past record of the Communists.

"We must keep up our guard," he said.

At a question and answer period that followed the speech, Mr. Truman was asked if he thought President Eisenhower could be beaten if he ran for re-election.

"I never was a defeatist and I've never yet seen the Republican that couldn't be beaten," he replied.

Goren on Bridge

SAT WORLD SEPT 10 55 . . . .

WEEKLY BRIDGE QUIZ

Q. 1—As South you hold:
♠K J ♥6 ♦96432 ♣A10764
The bidding has proceeded:
West 3 hearts, North 4 spades, East Pass, South ?
What do you bid now?

Q. 2—As South you hold:
♠K109742 ♥QJ1063 ♦5 ♣Q
The bidding has proceeded:
North 1 diamond, East 1 spade, South ? West.
What do you bid?

Q. 3—As South you hold:
♠A103 ♥10 ♦642 ♣AJ10754
The bidding has proceeded:
North 1 heart, East Pass, South 2 clubs, West Pass.
North 3 heart East Pass, South4 clubs, West Pass.
North 4 diamonds, East Pass, South ?
What do you bid now?

Q. 4—As South you hold:
♠Q962 ♥A1087 ♦A Q 2 ♣K6
The bidding has proceeded:
East 1 spade, South Double, West Pass, North 2 hearts.
East Pass South ?
What do you bid now?

Q. 5—As South you hold:
♠A9 ♥AK107 ♦K10963 ♣42
The bidding has proceeded:
South 1 heart, West 2 clubs, North 2 spades, East 3 clubs.
South ?
What do you bid now?

Q. 6—As South you hold:
♠9 2 ♥10 3 2 ♦KJ74 ♣AJ65
The bidding has proceeded:
North 1 spade, East Pass, South 1 no trump, West Pass.
North 3 hearts, East Pass, South ?
What do you bid now?

Q. 7—As South you hold:
♠5 ♥K6542 ♦K 10 3 ♣A1094
The bidding has proceeded:
North 1 club, East Pass, South 1 heart, West 1 spade.
North Pass, East Pass, South ?
What do you bid now?

Q. 8—As South you hold:
♠7 ♥KQ10974 ♦J1096 ♣A3
The bidding has proceeded:
South 1 spade, East Pass, South 2 hearts, West Pass.
South 2 spades, East Pass, South ?
What do you bid now?
(Answer to these questioins will appear on Monday.)

TIME And AGAIN!
Portman's Cafeteria Has Made New Friends and Customers By Serving Delicious Food At A Popular Price. THE NEXT TIME YOU EAT OUT SEE FOR YOURSELF—TRY
Portman's
710 Louisville Ave.
Cafeteria—Restaurant

Bella Scherck Davidson's- WOMAN'S SHOP
One Special Group
Rayon
SUITS
Values To 39.95 1/2 Price
BELLA SCHERCK DAVIDSON
the Woman's Shop
32 Wonderful Years
THE SHOP SMART WOMEN PREFER
125 DeSiard Phone 8106—8107

Armandine Renaud Dance Studio
Featuring
"ALL TYPES OF DANCING"
Opens Thursday, Sept. 15, 1955
Dial 3-8811 Studio: 320 Pine
"The School of Better Dancing"
Registration
Monday and Tuesday, Sept. 12 and 13

FIELD'S
new fall silhouette
in wool and cashmere blend
90% wool
10% cashm...

Terrific Value Priced At Only 39.00
The aristocrat of woolens . . . the fabric that has the elegant soft look of cashmere and the luxury look of the finest wool. Deep turned back cuffs and slit pockets. In red, seafoam green, and beige. Sizes 10-16. Milium lined for all weather comfort.
Field's MONROE LA.
Small deposit will reserve your purchase in our layaway

Holloway and Thompson
NYLON Savings SALE!
All First Quality!
51 Gauge—15 Denier

clearer, sheerer, more beautiful
new fall
NYLONS
• Rosetone
• Suntone
Sizes 8½-10½
3 Pair Only 1.75
Stock Up Now On Our Top-Quality Nylons—At A Big Savings!
Holloway-Thompson shoe store

SUIT SCOOP
RUSHED TO US BY AIR
In Black Watch Plaid Corduroys!
In Solid-Toned Wool Flannels!
In Wool Tweeds and Checks! Black/Watch Corduroy.
ALL with gleaming rayon satin linings, sleek slim skirts, push-up sleeves, fashion details you'd NEVER expect at this price! They're the success suits of the new season, superbly tailored, unusually smart looking, exceptionally versatile! Sizes in all 8 to 18.
REGULAR 29.98 VALUES
Less Than Wholesale
$16.98

Wool checked tweed suit with bias band detail, 4 flap pockets, wing collar. Hot pink, brown, red, green, teal.
Wool flannel suit with flap 'n button back detail, band bottom. Charcoal grey, charcoal blue, charcoal pink, charcoal brown, yarn dye grey.
Black Watch plaid corduroy suit with 4 pocket flap details, notched lapels, 2 seam-pocket skirt.
Styled by Sportgems New York

MAIL ORDER
ROXYANA
MONROE, LA.
Please send me style shown here at $16.98
Name
City
Address
State
Size Colors
Second Color Choice
Cash C.O.D.
Add 2 % Tax and 25c. Postage.

ROXYANA
ACROSS STREET FROM PARAMOUNT
322 DESIARD PHONE 2-3291

Sports Nip Oilers In Homer Battle, 3-2, In Eleventh

Roy Mantle Poke Clincher; Series Decided Tonight

Ed Dick, Roy Mantle, and Richie Windle collaborated to hand the El Dorado Oilers a 3-2 setback last night at Legion Stadium in 11 innings, and send the three-all series into the seventh and deciding game here tonight.

Dick hurled all the way for the Sports, and allowed but three hits, two of which were solo homers by Hose Pagan and Jim Davenport. Richie Windle's long four-master in the ninth tied it at 2-2, and Roy Mantle's in the bottom of the eleventh won it.

All the runs in the game were accounted for by homers with the exception of one, and that came after a Connie Gravitte triple. All homers were by leadoff batters and came on the first pitch.

In just five pitches in the top of the first, the Oilers scored a run and were retired in order.

Pagan, El Dorado leadoff batter, smashed Dick's first pitch over the left field fence near the foul line to give his team a 1-0 lead before the next three men went down on the next four pitches.

Twin Cities knotted it in the third when Connie Gravitte led off with a booming triple to right center, and scored when Don Saatzer's roller went through Davenports legs at third.

El Dorado got it back their next turn at bat, in the same way as their first. Leadoff batter Davenport crashed a Dick fast ball high and wide over the left field fence, and it was 2-1.

Windle took matters into his own hands to tie it at 2-2 in the bottom of the ninth. Windle, the leadoff batter, teed off on the first pitch from George Bielik, who had relieved Oiler starter Pete Calder in the eight, and sent it high and far over a double - deck sign in left center. The smash, one of the longest ever hit in Legion Stadium, traveled at least 400 feet in the air.

El Dorado	AB	R	H	O	A
Pagan, ss.	5	1	1	1	6
Strunak, 1b.	4	0	0	13	0
Davenport, 3b.	5	1	1	0	5
Lettieri, lf.	3	0	0	0	1
Nelson, rf.	5	0	1	0	0
Bandy, cf.	5	0	0	0	1
Neyman, 2b.	4	0	0	5	3
Spreen, c.	3	0	0	9	2
Kaspar, c.	0	0	0	2	0
aLeFever	1	0	0	0	0
Calder, p.	1	0	0	0	0
Bielik, p.	1	0	0	0	0
Totals	37	2	3x30	18	

aHit into force for Spreen in 9th.
xNone out when winning run scored.

Twin Cities	AB	R	H	O	A
Ray Mantle, lf.	5	0	0	3	0
Roy Mantle, rf.	4	1	2	1	0
Maness, 2b.	3	0	1	4	3
Windle, 1b.	3	1	1	9	3
Rippili, 3b.	4	0	0	1	3
Kanehl, ss.	3	0	0	2	3
Gravitte, lf.	3	1	1	4	0
Saatzer, c.	4	0	0	4	0
Dick, p.	4	0	0	0	2
Totals	33	3	5	33	14

Score by Innings:

El Dorado	100 100 000 00—2
Twin Cities	001 000 001 01—3

E — Rippili 2, Kanehl, Pagan 2. RBI — Pagan, Davenport, Windle, Roy Mantle. 3B — Gravitte. HR—Pagan, Davenport, Windle, Roy Mantle. S—Calder, Windle. DP—Windle to Kanehl to Windle; Bandy to Spreen to Neyman. Left — El Dorado 7, Twin Cities 5. BB—Dick 4, Calder 2, Bielik 0. SO—Calder 6, Dick 7, Bielik 3. Innings pitched — By Calder (7 and one-third) with 1 run, 3 hits; By Bielik (2 and two-thirds) with 2 runs, 2 hits. L — Bielik. U—Herkel, Schuster, Lipp. T—2:30. A—1,183.

Tallulah Trojans Defeated By Carr Central, 38 To 6

VICKSBURG, Miss., Sept. 9 (AP)—Junior halfback Robert Pullen scored five touchdowns tonight to lead Vicksburg to a 38-6 football victory over Tallulah, La.

Pullen opened the scoring in the first quarter with a 19-yard end run on Vicksburg's second offensive play. In the second he ran 50 yards through the middle, ran 53 yards and took a pass from quarterback Donnie Schmartt on a 72-yard play.

Jack Carter added two conversions in the second period to make the halftime score 26-0.

In the third period, Vicksburg scored on a 59-yard run by all-Big Eight Conference halfback Claude King and Tallulah on a four-yard run by Lynn Naylor after a 58-yard drive against subs.

Pullen scored in the fourth period on a 28-yard run.

Vicksburg got no first downs in the first half and only three in the second, while Tallulah was piling up 11.

Bill Wight Hurls Orioles Into 8-3 Defeat Of Tigers

BALTIMORE, Sept. 9 (AP)—Bill Wight held the Detroit Tigers to one earned run on eight hits as the Orioles defeated the Bengals here tonight 8-3, before 7,233.

The Orioles pounded Ned Garver for eight hits and six runs before the Tiger right-hander was lifted for a pinch hitter in the seventh. Garver absorbed his fourteenth loss of the season. He has won 12.

Score by innings:

Detroit	200 000 010—3	8	1	
Baltimore	000 402 20x—8	11	2	

Garver, Marlowe (8) and Porter; Wight and Smith.

Defense Is Chief Worry In Georgia Tech's Camp

By MERCER BAILEY

ATLANTA, Sept. 7 (AP) —Ask Bobby Dodd and he will tell you real quick: "Yes, with the backs we've got and the way our line is blocking right now, we figure Georgia Tech can score on anybody."

Defense? Well, Dodd's not quite as enthusiastic on that subject.

"Defense is our main worry — defensive line play, I mean," said the Tech top-kick. "We know that, in order to score on a team, we've got to hold 'em long enough to get our hands on the ball. And the way our line play is right now, it'd take us too long to stop a good attack."

Dodd made it clear he was talking about the line. His backs — particularly the first stringers — give Tech one of the best deep defensive units in the business. He was Wade Mitchell, a coach's dream at safety, and Jimmy Thompson and Paul Rotenberry, small of stature but stalwarts at the sideback posts.

Whether Dodd agrees or not — and he doesn't — Tech is tagged as the team to beat for Southeastern Conference honors this fall.

Mitchell is the key man in the offense. He carries in his 6 feet 4, 195-pound frame tremendous power, deceptive speed, rugged staying ability. And he's brainy as they come. He has learned to operate the split-T option play with devastating effectiveness, and has sharpened his passing eye considerably since last season, when he completed 45.7 per cent of his throws.

Thompson, 5-6, and Rotenberry, 5-8, are exceptionally talented ball carriers.

All - around fullbacking ability has improved since fall practice started with Dick Mattison and Dick Gookin, a transplanted halfback, in top roles.

Caliber of end play depends on sophomores who must take up the slack left when the five top flankmen graduated. Junior Don Ellis and sophomore Tommy Rose have the starting berths at the moment.

Perhaps the brightest spot in fall drills has been the smashing tackle play of big Carl Vereen, 6-6 and 224.

Franklin Brooks and Allen Ecker are the starting guards, with Bill Fulcher a top relief man unless a bum shoulder sidelines him. Jimmy Morris has a knee which hasn't been tested under fire since an operation. If the joint gets knocked out of kilter, the center post will be weakened.

Tech already has suffered a lot of casualties in drills — Fulcher, Thompson and Morris being among the injured — but all should be ready for Miami on Sept. 17 barring further mishap.

HOW THEY STAND

COTTON STATES FINALS

Team	Won	Lost	Pct.
TWIN CITIES	3	3	.500
El Dorado	3	3	.500

Yesterday's Results
TWIN CITIES 3, El Dorado 2 (11 innings)

Today's Game
El Dorado at TWIN CITIES

NATIONAL LEAGUE

Team	Won	Lost	Pct.
Brooklyn	93	47	.664
Milwaukee	77	64	.546
New York	73	67	.521
Philadelphia	72	70	.507
Cincinnati	69	75	.479
Chicago	68	76	.472
St. Louis	58	81	.417
Pittsburgh	55	85	.393

Yesterday's Results
Chicago 11-9, Brooklyn 4-16
Milwaukee 3, Pittsburgh 2
St. Louis 11, Philadelphia 2
Cincinnati 5, New York 0

Today's Games
New York at Cincinnati — Gomez (9-7) vs. Collum (9-8)
Brooklyn at Chicago — Erskine (11-7) vs. Jeffcoat (8-6)
Philadelphia at St. Louis — Roberts (22-11) vs. Poholsky (7-10)
Pittsburg at Milwaukee — Law (10-8) vs. Nichols (9-6)

AMERICAN LEAGUE

Team	Won	Lost	Pct.
Cleveland	86	54	.614
New York	85	54	.612
Chicago	82	57	.590
Boston	80	58	.580
Detroit	71	69	.507
Kansas City	57	82	.410
Washington	49	87	.360
Baltimore	43	92	.319

Yesterday's Results
New York 5, Chicago 4.
Cleveland 3, Boston 1.
Washington 6-6, Kansas City 5-7.
Baltimore 8, Detroit 3.

Today's Games
Kansas City at Washington—Gray (0-2) vs. Clarke (0-0)
Detroit at Baltimore — Maas (5-6) vs. Wilson (9-17)
Chicago at New York — Pierce (12-9) vs. Coleman (2-0)
Cleveland at Boston — Garcia (10-12) vs. Brewer (10-10)

TEXAS PLAYOFFS

Team	Won	Lost	Pct.
San Antonio	2	1	.667
Houston	1	1	.500
Dallas	1	1	.500
Shreveport	1	2	.333

Yesterday's Results
San Antonio 4, Shreveport 0.
Dallas 4, Houston 0.

Today's Games
Dallas at Houston
San Antonio at Shreveport

SOUTHERN PLAYOFFS

Team	Won	Lost	Pct.
Birmingham	2	1	.667
Mobile	2	1	.667
Memphis	1	2	.333
Chattanooga	1	2	.333

Yesterday's Results
Mobile 10, Memphis 3
Chattanooga 11, Birmingham 1

Today's Games
Birmingham at Chattanooga
Memphis at Mobile

EVANGELINE PLAYOFFS

Team	Won	Lost	Pct.
Alexandria	4	1	.800
Lafayette	3	2	.600
New Iberia	2	3	.400
Baton Rouge	1	4	.200

Yesterday's Results
No games scheduled.

Today's Game
New Iberia at Lafayette.

FOOTBALL SCORES

High School
Neville 34, Bastdop 24
Springhill 13, West Monroe 12
Wisner 12, Columbia 6
LaSalle 13, Jena 6
Carr (Vicksburg) 38, Tallulah 6
Waterproof 18, Vidalia 7
Block 28, Davidson 14
Fair Park 20, Marshall (Tex.) 0
Morgan City 20, Jennings 0
Eunice 20, Landry 14
Iota 18, Hackberry 0
Rayville 20, Holly Ridge 13
Baton Rouge 39, Bolton 7
Ferriday 25, Sicily Island 6

Andrade Pushes Title Quest With Win Over Zulueta

NEW YORK, Sept. 9 (AP) —Clever Cisco Andrade of Compton, Calif., turned puncher tonight to hammer out a unanimous 10-round decision over able Orlando Zulueta of Cuba in Madison Square Garden. Each weighed 135 pounds.

Outstabbed in the first round by Zulueta's rifle-straight left jabs, the flashy, 25-year-old Californian switched styles and battered the 27-year-old Cuban with a stream of stinging rights the rest of the way.

There were no knockdowns but the scrappy Cisco Kid staggered his solid-chinned rival at least twice in the fight, in the third and ninth rounds.

It was the third straight victory for Andrade, who is ranked as the No. 9 contender. Zulueta is ranked fifth, so some changes are in order.

With this dazzling victory, the colorful Californian served notice he is ready for a shot at the winner of the Jimmy Carter-Wallace (Bud) Smith title fight.

The votes, all favoring Andrade, were: referee Al Berl and judge Artie Schwartz, 6-3-1 each, and judge Frank Forbes 7-3. The AP card had Andrade ahead 8-2.

Senators Divide Double Bill With Kansas City A's

WASHINGTON, Sept. 9 (AP) —Roy Sievers slammed his 23rd and 24th home runs to tie a Washington record, but the Senators lost the second game of a double header to Kansas City, 7-6, tonight after taking the opener, 6-5. Gus Zernial led the Athletics' attack in the second game with a triple and two doubles.

Box scores:

First Game

KANSAS CITY	AB	R	H	O	A
Power, 1b,	4	2	2	9	1
Simpson, cf,	3	1	1	2	0
Renna, rf,	2	0	0	0	0
Zernial, lf	4	0	1	1	0
Lopez, 3b,	3	0	0	1	7
Finigan, 2b,	4	1	1	7	1
Cle. Boyer, ss,	3	0	0	0	3
eSlaughter	1	0	1	0	0
Astroth, c,	2	0	0	4	0
aWilson	1	0	0	0	0
W. Shantz, c,	0	0	0	0	0
Kellner, p,	1	0	0	0	0
Gorman, p,	1	0	0	0	1
bValo	0	1	0	0	0
Ditmar, p,	0	0	0	0	1
fStewart	1	0	0	0	0
Totals	30	5	6	24	14

WASHINGTON	AB	R	H	O	A
Snyder, ss-2b,	4	0	0	0	0
Umphlett, cf,	5	1	2	4	0
Vernon, 1b,	3	1	3	10	0
Paula, rf,	3	0	0	0	0
Sievers, lf,	4	0	1	3	0
Killebrew, 3b,	4	1	2	3	4
Fitzgerald, c,	3	1	1	3	1
cCourtney, c,	0	0	0	1	0
Valdivielso, ss,	3	0	0	3	3
dRunnels, 2b,	1	1	0	0	0
McDermott, p,	4	1	3	0	2
Totals	34	6	12	27	10

aFlied out for Astroth in 8th.
bWalked for Gorman in 8th.
cWalked for Fitzgerald in 8th.
dForced Courtney for Valdivielso in 8th.
eSingled for Cle Boyer in 9th.
fstruck out for Ditmar in 9th.

Score by innings:

Kansas City	200 000 021—5
Washington	310 000 12x—6

RBI— Zernial 2, Paula, Sievers, McDermott 3, Vernon, Power, Simpson, W. Shantz. 2B— Vernon, McDermott. 3B—Power. S— Snyder, Renna. SF— W. Shantz. DP— McDermott, Valdivielso and Vernon; Cle. Boyer, Finigan and Power. Left — Kansas City 4, Washington 8. BB —McDermott 4, Gorman 2, Ditmar 1. SO—McDermott 4, Kellner 1, Gorman 3. HO—Kellner 3-3, Gorman 1-1, Ditmar 2-2, McDermott 5-5. WP— Ditmar 2. PB —Astroth. W— McDermott (9-9). L— Ditmar (10-12). U— Rommel — Paparella —Honochick —Umont. T—2:27.

Second Game

Kansas City	202 002 100—7	9	0	
Washington	005 001 000—6	7	1	

Keriazakos, Harrington (6) and Astroth. Stone, Pascual (6) and Courtney.

Southern Association

Birmingham	000 000 100— 1	7	1
Chattanooga	201 005 21x—11	16	2

Wingo, Benedict (6), Gabler (7) and Neeman; Sima and McWhorter.
(Birmingham leads in best-of-seven series 2-1).

Memphis	010 000 200— 3	8	2
Mobile	401 201 20x—10	13	2

Flanagin, Swift (1), Cain (5), Rudolph (7) and Doterer; Mauriello, Walz (7) and Roning.
(Mobile leads the best of 7 series 2-1)

Texas League

Houston	000 000 000—0	3	1
Dallas	001 100 20x—4	11	0

Beard and Smith; Burnside and Jackson.
(Best of 7 series tied 1-1)

San Antonio	000 100 330—4	6	0
Shreveport	000 000 000—0	10	0

Locke and Tabacheck; Muffett, Blanton (7) Knoblauch (8) and Peden.
San Antonio leads best of 7 series 2-1.

Tigers Defeat Rams, 34-24

By JOHN EARL TAYLOR

The Neville Tigers, much improved since their last week's performance with West Monroe, beat the Bastrop Rams 34-24 at Tiger Stadium last night in a well-earned victory as the Rams gave battle all the way.

Spurred on by the appearance of "Spec" Lewis, halfback who was out of last week's game, the Tigers, appearing to be in top shape, racked up three touchdowns in the first half.

Late in the first quarter, after successive drives by Lewis and Billy King which were instigated by the consistent smooth-ball-handling of quarterback, Elton Upshaw, the Tigers racked up their first tally when Lewis bucked the middle from three yards out. Ragan split for the uprights for the extra point, making it 7 to 0.

Led by the superb ball-handling of Upshaw, the Tigers, rolled up two more touchdowns in the second quarter.

King, on a run through the middle of the Bastrop line from the five yard line, ran the score up to 12-0 early in the second quarter.

Taking over the pigskin after a fumble by King on his own 15, the Rams, in the form of Bob Lofton, who scored three of the four Ram tallys, raced over from the one to score the initial six-pointer for Bastrop. Bob's brother, Bill, missed the try for extra point.

Minutes from the half, after Bob Lofton kept the Tigers dazed with his continued long runs, Upshaw, scored from the five yard line and Ragan converted for the extra point.

Trailing at half-time by a score of 20 to 6 at the half-time the Bastrop Rams, came back with rejuvinated spirits determined to stay in the ball game in spite of their earlier loss of their first string quarterback, Ralph McKinstry. Their first efforts were in vain as Neville, in less than 2 minutes, scored another touchdown when Lewis plunged over from the two after five plays from scrimmage.

Not to be outdone, Larry Ryder, right - half for Bastrop ripped through the center of the Tiger line and went 18 yards before being smothered by a smooth operating backfield safeties.

Ryder for the next four or five plays gave the Tigers a rough time, and powered the ball to the 10 yard line where again Bob Lofton scored on a right end sweep. Kick for extra point was no good.

Neville gathering steam after the kickoff, saw Lewis break away around left end to go on a 65 yard jaunt from his own 15 before he was pulled down on the Bastrop 20 by Bill Carter.

One play later, Upshaw performing one of his 'hiding the ball tricks" kept the ball and bullet-passed to end Tom Causey for the fifth tally, netting 20 yards on the play. Ragan converted for the extra point.

Soon in the fourth quarter, the Rams, led by Larry Ryder, pushed the Tigers to a desperate stand 10 yards from their goal line. Bob Lofton, flashy half-back for the Rams again took over and scampered around right end for the second tally for the Bastrop "blue and whites." Bill Lofton failed in his attempt at the extra point.

Bob Lofton continued to lead the Bastrop attack in the fourth quarter, helping set up the third Ram score when Will Hinkey, who ably took over the quarterback slot after McKinstry's knee knjury late in second quarter, scored from the five yard line. Attempt at the extra point was no good.

A play that was a heart-breaker for the Neville Tigers and fans, late in the fourth quarter, saw Upshaw in back of the 29 yard line unreel a long pass to Lewis on the 40, who grabbed the ball up, sidestepped five Rams, and raced the remainder of the way for a T.D. only to have it called back on a 15 yard holding penalty.

Taking over after the Tigers pushed the ball to the 45, Bob Lofton, broke away on a right end run for 55 yards and scored Bastrop's final touchdown. Again the extra try by Bill Lofton for the extra point was no good.

Neville made a final attempt to score another T. D. in the final minutes of the game on the continued classy running of 'Spec' Lewis and Upshaw with "his" keeper play but the final horn cought them short of the goal by about 10 yards.

SOLUNAR TABLES by John Alden Knight

The schedule of Solunar periods printed below has been taken from John Alden Knight's Solunar tables. Plan your days so that you will be fishing in good territory or hunting in good cover during these times, if you wish to find the best spot that each day has to offer.

A.M.	TODAY		P.M.
Minor	Major	Minor	Major
12:40	7:00	1:15	7:30
A.M.	TOMORROW		P.M.
Minor	Major	Minor	Major
1:40	8:00	2:15	8:30

The major periods begin at the times shown and last for an hour and a half or two hours thereafter.

Fred Haas Shoots 67, Forges Ahead At Scotch Plains

SCOTCH PLAINS, N. J., Sept. 9 (AP) —Fred Haas, adding a sparkling 67 to his first round par 70 for a 137 total, took a two - stroke lead as the $50,000 Cavalcade of Golf Tournament reached the half-mark today.

Pressing the veteran Claremont, Calif., pro. was diminutive Jerry Barber, Los Angeles, who had an excellent chance to tie Haas until he bogeyed the 15th and 16th holes. He wound up with a 69 for a 139 total, good for sole possession of the temporary runnerup spot.

Marty Furgol, one of the two pacesetters for the first round at 68, dropped to a deadlock with Dick Mayer, St. Petersburg, Fla., at 140 as Walker Inman, Jr., Augusta, Ga., tied with Furgol yesterday, blew himself to a 78 and a spot in the 146 bracket.

Fred Haas, Claremont, Calif., 70-67—137.
Jerry Barber, Los Angeles, Calif., 70-69—139
Marty Furgol, Lemont, Ill., 68-72—140
Dick Mayer, St. Petersburg, Fla., 71-69—140
Gene Littler, Palm Springs, Calif., 71-70—141
Cary Middlecoff, Kiamesha Lake, N. Y., 71-70—141
Tommy Bolt, Chattanooga, Tenn., 72-70—142
George Fazio, Philadelphia, Pa., 75-67—142
George Bayer, Cincinnati, Ohio, 73-70—143
Ted Kroll, Bethesda, Md., 70-73—143
Herman Barron, White Plains, N. Y., 73-70—143
Sam Snead, White Sulphur Springs, W. Va., 71-72—143
Jim Turnesa, Briarcliff, N. Y., 72-71—143
Bob Crowley, West Caldwell, N. J., 71-73—144
Skee Riegel, Ithan, Pa., 73-71—144
Claude Harmon, Mamoroneck, N. Y., 76-68—144
Gardner Dickinson, Jr., Panama City Beach, Fla., 72-72—144

Waterproof Trips Vidalia's Vikings By 18 To 7 Score

WATERPROOF, La., Sept. 9 (Special) — J. D. Stockstill, a leading scorer in state high school football two seasons ago, got away to a good start for the '55 campaign here tonight by scoring two touchdowns as the Waterproof High School Bulldogs turned back the Vidalia Vikings, 18 to 7.

Stockstill, quarterbacking the Waterproof eleven, bagged the game's first touchdown in the opening quarter, and romped 17 yards for his second TD in the third period.

Vernon Mitchell plunged three yards for the second Waterproof touchdown in the second quarter.

Vidalia broke into the scoring department in the final period when Billy Calvert broke free on a 35-yard touchdown jaunt. John Holland converted for the Vikings.

LaSalle Springs Upset Over Jena Giants, 13 To 6

JENA, La., Sept. 9 (Special) — The LaSalle High Tigers of Olla spotted Jena High a first quarter touchdown and then fought from behind to whip the Giants, 13-6. It was the first time LaSalle has ever beaten Jena in football.

Jena, a double - A outfit, pounced on a LaSalle fumble on the Tiger 31 in the first quarter and turned it into a touchdown when Richard Bridges broke away for a 30-yard paydirt run. But Jena, with a win in its only other game of the season, couldn't count any more.

LaSalle, scoreless the first half, jumped ahead in the third period when Tom Nethery, a substitute quarterback, passed 20 yards to Carl Steen for a touchdown with 15 seconds left in the quarter. Julian Jeene's conversion kick sent the Tigers ahead.

In the fourth quarter, LaSalle went for insurance after taking control of the ball on the Tiger 45. The Bengals drove to Jena's two, and Kenneth Winberry, regular quarterback, crashed over.

A blocked Jena punt, covered on the Giants' 20, set up the third quarter TD for the Class A invaders who now have won two against no losses for the season. The first downs were even, 6-6.

Herschel Vinyard, a tackle, and "Bud" Brady, tackle - center of offense and linebacker on defense, were outstanding in the Tiger line, and William Moody, a reserve guard, also looked impressive.

Cardinals Come Out Of Tailspin To Wallop Phils

ST. LOUIS, Sept. 9 (AP) — Solly Hemus drove in four runs with two triples and Stan Musial, before he was struck on the right elbow by a pitch, walloped a homer and double tonight as the St. Louis Cardinals came out of a long-time batting tailspin to drub the Philadelphia Phillies, 11-2.

Musial, recently sidlined when hit in the right hand with a pitch, was struck by one of southpaw Ron Mrozinski's deliveries in the fifth frame. The injury was believed not serious, but Musial was forced to leave the lineup and X-rays were taken.

Box score:

Philadelphia	AB	R	H	O	A
Ashburn, cf.	5	1	2	1	0
Morgan, 3b.	2	0	0	1	3
Hamner, 2b.	4	1	1	3	4
Ennis, lf.	2	0	1	1	0
Lopata, c.	4	0	1	5	1
Niarhos, c.	0	0	0	0	0
Greengrass, rf.	4	0	0	1	0
Waitkus, 1b.	4	0	1	9	1
Smalley, ss.	2	0	0	2	3
aCommand	1	0	0	0	0
Kazanski, ss.	1	0	0	0	0
Dickson, p.	0	0	0	0	0
Mrozinski, p.	2	0	0	0	0
Owens, p.	0	0	0	0	0
bBlaylock	1	0	0	0	0
Kuzava, p.	0	0	0	1	1
cGorbous	1	0	0	0	0
Totals	33	2	6	24	13

St. Louis	AB	R	H	O	A
Hemus, 2b.	3	2	2	2	5
Moon, 1b.	5	0	1	7	0
Musial, rf.	2	2	2	1	0
dWhisenant, rf.	2	1	0	0	0
Virdon, cf.	4	0	0	4	0
Repulski, lf.	4	2	3	2	0
Boyer, 3b.	3	1	2	0	0
Grammas, ss.	4	1	1	1	0
Burbrink, c.	3	1	1	10	0
Schmidt, p.	3	1	0	0	0
Totals	33	11	12	27	5

aGrounded out for Smalley in 7th.
bCalled out on strikes for Owens in 7th
cGrounded out for Kuzava in 9th.
dRan for Musial in 5th.

Score by innings:

Philadelphia	002 000 000— 2
St. Louis	131 021 03x—11

E — None. RBI — Musial, Schmidt, Hemus 4, Repulski 2, Boyer, Moon 2, Hamner, Lopata. 2B — Boyer, Musial, Repulski 2, Ashburn. 3B — Hemus 2, Moon. HR — Musial. S—Virdon, Schmidt. DP—Hamner, Smalley and Waitkus; Morgan and Waitkus. Left — Philadelphia 8, St. Louis 5. BB—Dickson 1, Mrozinski 2, Owens 1, Schmidt 4. SO — Dickson 1, Mrozinski 1, Owens 2, Kuzava 1, Schmidt 9. HO — Dickson 4 in 1 and two-thirds, Mrozinski 4 in 2 and two-thirds, Owens 2 in 1 and two-thirds, Kuzava 2 in 2. R-ER—Dickson 4-4, Mrozinski 3-3, Owens 1-1, Kuzava 3-3, Schmidt 2-2. HBP — By Mrozinski (Musial. W—Schmidt (5-5). L—Dickson (11-10). U—Boggess, Engeln, Pinelli, Gorman. T—2:21. A—5,932.

Wisner Bulldogs Shade Columbia's Tidemen, 12 To 6

WISNER, La., Sept. 9 (Special) — The Wisner High School Bulldogs scored two first half touchdowns and held on to defeat a surprisingly stubborn Columbia High Crimson Tide, 12 to 6, here tonight.

Grady Stephens scored from the ten to give Wisner a first quarter touchdown, and Roy Shiver broke away on a nine - yard dash for the winning touchdown in the second quarter.

Columbia got its touchdown in the third quarter when Donald Thornton counted from the two.

A. D. Crockett, quarterback, and Thornton, fullback, played outstanding ball in the Columbia backfield with Doyce McGuffey, end, Kenneth Carr, tackle, looking smart in the line.

Stephens, a halfback, and Shivor, the fullback, led the Wisner backfield with George Boothe, C. D. Coburn, and W. L. Wilson outstanding in the Bulldog line.

Indians Drop Bosox, 3-1, To Retain Slender Lead

BOSTON, Sept. 9 (AP)—The Cleveland Indians defeated Boston 3-1 on home runs by Al Smith, Ralph Kiner and Al Rosen tonight to remain half a game in front in the tight American League pennant fight and deal a crippling blow to Red Sox hopes.

The Tribe's brilliant stoppers, Ray Narleski, making his 55th appearance of the season, and Don Mossi his 54th, shut the door on last-ditch Sox rallies to preserve Bob Lemon's 17th win.

The triumph nosed the Indians ahead of New York which had pulled into a temporary first place deadlock by beating Chicago 5-4 earlier in the day. By losing, fourth place Boston dropped a full five games off the pace with 16 more to play.

Cleveland	AB	R	H	O	A
Smith, rf.-3b.	5	1	2	1	2
Avila, 2b.	4	0	1	3	4
Rosen, 1b-3b.	3	1	1	12	0
Doby, cf.	4	0	1	2	0
Woodling, lf.-rf.	3	0	1	1	0
Regalado, 3b.	1	0	0	0	1
aKiner	3	1	1	1	0
Altobelli, 1b.	0	0	0	1	1
Hegan, c.	4	0	1	6	1
Strickland, ss.	4	0	0	0	6
Lemon, p.	3	0	0	0	0
Narleski, p.	1	0	0	0	0
Mossi, p.	0	0	0	0	0
Totals	35	3	8	27	15

Boston	AB	R	H	O	A
Goodman, 2b.	4	0	1	1	0
Klaus, ss.	5	1	2	2	4
Williams, lf.	3	0	1	3	0
Jensen, rf.	3	0	1	2	0
Zauchin, 1b.	3	0	0	6	0
White, c.	4	0	0	7	0
Hatton, 3b.	4	0	1	0	1
Piersall, cf.	4	0	1	6	0
Delock, p.	2	0	0	0	0
bStephens	1	0	0	0	0
Hurl, p.	0	0	0	0	0
cThroneberry	0	0	0	0	0
Totals	33	1	7	27	5

aPopped out for Regalado in 4th.
bStruck out for Delock in 7th.
cWalked for Hurd in 9th.

Score by innings:

Cleveland	000 001 110—3
Boston	100 000 000—1

E — None. RBI — Williams, Smith, Kiner, Rosen. HR — Smith, Kiner, Rosen. DP — Strickland, Avila and Rosen. Left —Cleveland 7, Boston 10. BB—Lemon 3, Delock 3. SO — Lemon 8, Narleski 2, Mossi 1, Delock 5, Hurd 2. HO — Lemon 6 in 7 and two-thirds; Narleski 1 in 1; Mossi 0 in one-third; Delock 6 in 7; Hurd 2 in 2. R-ER — Lemon 1-1, Narleski 0-0, Mossi 0-0; Delock 2-2, Hurd 1-1. HBP—By Lemon (Jensen). WP — Lemon 3. W — Lemon (17-8); L—Delock (8-6). U—Grieve, Stevens, Rice, Napp. T—2:30. A—30,127.

Carroll Defeats Vicksburg Rival For 20 To 7 Win

The Carroll High Bulldogs began their winning ways by defeating Bowman High of Vicksburg, Miss., 20-7, here last night.

The first half was played scorelessly and the Bulldogs became vicious after the second half. Willie Robinson ran 70 yards to cross the goal for the first time this year with Elijah Johnson converting for the extra point. Floyd Gray scored the second TD.

Bowman retaliated by intercepting a pass good for a 50 yard TD. In the waning minutes the Bulldogs picked up another 7 points on a pass from Floyd Gray to Henry Gipson.

WHEN YOU THINK OF HARDWARE AND SPORTING GOODS THINK OF —COLBERT'S— 401 Natchitoches, W. Monroe

Springhill Noses Past West Monroe, 13 To 12

SPRINGHILL, La., Sept. 9 (AP)—The highly - touted Springhill Lumberjacks found the West Monroe Rebels almost more than they could handle here tonight but contained the invaders long enough to squeeze out a 13 to 12 triumph over a vastly improved West Monroe team when past performances against the 'Jacks are considered.

Just a matter of extra points made the difference.

The Rebels stunned the Lumberjacks by jumping into the lead in the first half when West Monroe shook Mack Hunt loose on a 34-yard touchdown jaunt, but Hunt missed the try for the point.

David Stone, tagged as the boy to lead Springhill through a banner season, put the 'Jacks back in the game in the second quarter when he crashed through the middle from the four to tie the score. Haynes converted, and Springhill led 7-6 at the half.

Springhill went ahead in the third quarter when Donald Sessions fired a touchdown pass to end Jerry Hudson from seven yards out. Haynes missed his try for the point.

Then the Lumberjacks found their hands full trying to fight off West Monroe thrusts the rest of the way, but the Rebels almost pulled the game out of the fire in the fourth quarter as Billy Hughes sliced off tackle from the eight to score the second West Monroe touchdown and put the Rebels in a position to get a tie, but Wayne Hendricks missed the conversion kick.

Miss Suggs Nabs Lead In St. Louis Women's Tourney

ST. LOUIS, Sept. 9 (AP)—Louise Suggs, Sea Island, Ga., shooting sub par golf for the second day, moved in front of the field today with a total 143 in the $5,000 St. Louis Women's Open Golf Tournament.

Miss Suggs shot a four-under-par 71 yesterday and fired a 72 today on the 6,195-yard Norwood Hills Country Club course.

In second place following today's action was Betty Jameson, San Antonio, Tex., with a 147 total. Defending champion Betsy Rawls, Spartanburg, S. C., was tied for ninth with Bonnie Randolph, Columbus, Ohio, each having a 154 total.

The tournament continues through Sunday.

The leaders:

Louise Suggs, Sea Island, Ga., 71-72—143.
Betty Jameson, San Antonio, Tex., 73-74—147.
Patty Berg, St. Andrews, Ill., 68-80—148.
Mary Lena Faulk, Thomasville, Ga., 76-72—148.
Beverly Hanson, Indio, Calif., 77-75—152.
Alice Bauer, Sarasota, Fla., 81-71—152.
Gloria Armstrong, Oakland, Calif., 75-78—153.
Joyce Ziske, Waterford, Wis., 79-74—153
Bonnie Randolph, Columbus, Ohio, 76-78—154.
Betsy Rawls, Spartanburg, S. C., 75-79—154.
Fay Crocker, Montevideo, Uraguay, 76-79—155.
Mickey Wright, La Jolla, Calif., 78-77—155.
Betty Hicks, Palm Springs, Calif., 77-79—156.
Betty Bush, Detroit, 75-81—156.
Marilynn Smith, Wichita, Kan., 83-74—157.
Gloria Fecht, Los Angeles, 81-79—160.
Diane Garrett, Houston, Tex., 82-79—161.
xNan Berry, Quincy, Ill., 78-84—162.
Mrs. Roy Diefenbach, St. Louis, 82-86—168.
Peggy Kirk, St. Clair, Mich., 88-81—169.

Nuxhall Shuts Out Giants On 4 Hits; Redlegs Win, 5-0

CINCINNATI, Sept. 9 (AP) — Joe Nuxhall of the Cincinnati Redlegs tonight chalked up his fifth whitewash job of the season, a four-hit 5-0 victory over the New York Giants. Wally Post and Gus Bell homered for the Reds.

The triumph upped the lefthander's record to 16-10.

Post's home run leading off the second inning was his 38th of the season. Bell's roundtripper, his 25th, came in the sixth with Ted Kluszewski and Post aboard. Klu had singled home a run earlier in the frame.

NEW YORK	AB	R	H	O	A
Gardner, ss,	4	0	1	4	2
Mueller, rf,	4	0	1	3	0
Mays, cf,	3	0	1	3	0
Hofman, 1b,	4	0	1	4	2
Thompson, 3b,	4	0	0	1	0
Lockman, lf,	3	0	0	4	0
Terwilliger, 2b,	3	0	0	1	2
Katt, c,	2	0	0	3	0
Liddle, p,	2	0	0	1	1
Wilhelm, p,	0	0	0	0	1
aGordon	1	0	0	0	0
Grissom, p,	0	0	0	0	0
Totals	30	0	4	24	8

CINCINNATI	AB	R	H	O	A
Temple, 2b,	3	1	0	4	2
Smith, 2b,	0	0	0	1	0
Burgess, c,	4	0	0	5	0
Kluszewski, 1b,	3	1	2	11	0
Post, rf,	3	2	1	0	0
Bell, cf	3	1	1	1	0
Harmon, lf	3	0	0	2	0
Bridges, 3b,	4	0	1	0	7
McMillan, ss,	3	0	1	3	3
Nuxhall, p,	3	0	0	0	0
Totals	29	5	6	27	11

aFanned for Wilhelm in 8th.

Score by innings:

New York	000 000 000—0
Cincinnati	010 004 00x—5

E—Gardner, Liddle. RBI— Bell 3, Kluszewski, Post. HR— Bell, Post SB— Harmon, Temple. DP—Terwilliger, Gardner and Hofman; Wilhelm, Hofman and Thompson; McMillan and Kluszewski. Left —New York 5, Cincinnati 5. BB— Liddle 3, Wilhelm 1, Nuxhall 2. SO— Liddle 3, Nuxhall 5. HO— Liddle 4 in 5 1-3, Wilhelm 2 in 1 2-3, Grissom 0 in 1. R-ER—Liddle 5-4. Wilhelm 0-0, Nuxhall 0-0, Grissom 0-0. HBP— By Liddle (Kluszewski). W— Nuxhall (16-10). L—Liddle (9-4). U—Jackowski, Landes, Ballanfant, Barlick. T—1:44. A—12,966.

Crandall's Homer Gives Braves, 3-2, Nod Over Pirates

MILWAUKEE, Sept. 9 (AP)— Del Crandall's seventh inning home run gave the Milwaukee Braves a 3-2 victory over the Pittsburgh Pirates tonight. The homer, 24th of the season for the young catcher, broke up a pitching duel between Warren Spahn and Dick Hall and gave the veteran Brave his 14th victory.

Box score:

Pittsburgh	AB	R	H	O	A
E. O'Brien, cf.	4	0	1	2	1
Freese, 3b.	5	0	1	0	0
Clementa, rf.	5	0	1	3	0
Thomas, lf.	1	1	1	4	0
Shepard, c.	4	1	1	8	2
Long, 1b.	4	0	1	3	0
J. O'Brien, 2b.	4	0	1	2	1
Groat, ss.	4	0	1	2	0
Hall, p.	2	0	0	0	1
aMejias	1	0	0	0	0
Surkont, p.	0	0	0	0	0
Totals	34	2	8	24	5

Milwaukee	AB	R	H	O	A
Bruton, cf.	4	0	1	4	0
O'Connell, 2b.	4	0	0	3	1
Mathews, 3b.	4	0	0	2	3
Aaron, rf.-lf.	4	1	2	2	0
Logan, ss.	3	0	1	6	2
Crowe, 1b.	4	0	1	9	0
Tanner, lf.	3	1	1	2	0
Pafko, rf.	0	0	0	1	0
Crandall, c.	3	1	2	4	0
Spahn, p.	3	0	2	0	1
Totals	32	3	10	27	7

aGrounded out for Hall in 8th.

Pittsburgh	002 000 000—2
Milwaukee	000 011 10x—3

E — Long, O'Connell. RBI — Shepard, Long, Spahn, Crowe, Crandall. 2B—Clemente, Groat, Freese. 3B — Shepard. HR — Crandall. S—Logan. DP—Mathews and Crowe. Left — Pittsburgh 10 Milwaukee 6. BB—Spahn 5. SO—Hall 6 Surkont, Spahn 2. HO — Hall 9 n 7 Surkont 0 in 1. R-ER — Hall 3-3. Surkont 0-0, Spahn 2-2. W—Spahn (14-14). L—Hall (5-5). U—Conlan, Gore, Donatelli Dixon. T—1:52. A—15,614.

WILLIE THE WISP

Tulane left half Willie Hof played 283 minutes last season and averaged 4.2 yards on 60 carries. Against L.S.U. he picked up 8 yards, including a 33-yard touchdown sprint, in 10 tries. A junior from Kenner, Willie reported for current practice at 143 pounds one pound under his 1954 playing weight. He's the S. E. C.'s smallest man.

All seven members of the 195 UCLA line which yielded only one touchdown have been graduated.

FOUND: A BETTER BOURBON
OLD CABIN STILL
YOU'LL LIKE IT
86 PROOF KENTUCKY STRAIGHT BOURBON

Stitzel-Weller Distillery Louisville, Kentucky

Yanks Chill Chisox, 5 To 4

Joe Collins Fires Victory With Two Home Run Clouts

NEW YORK ,Sept. 9 — Part-time first baseman Joe Collins, back from a benching because of a batting slump, poled a pair of home runs today and the New York Yankees inflicted a 5-4 body blow defeat upon the Chicago White Sox.

The 32-year-old utility infielder, who plays only when the opposing pitcher is right-handed, drove in all but the final New York run as the Yankees withstood two late Chicago rallies.

Yogi Berra drove in what turned out to be the deciding run with a double in the seventh inning.

The defeat, Chicago's 11th in 21 meetings with the Yanks this season, pushed the Sox deeper into third place. Another defeat here tomorrow, in the final clash of the year between these two contenders, would place them in a most precarious position.

It will be Billy Pierce (12-9) tomorrow, against Rip Coleman (2-0), recently brought up by the Yankees from Denver.

Don Larsen, another Denver graduate, was credited with today's victory, but it took the combined help of reliefers Jim Konstanty and Bob Grim to protect his seventh triumph of the season and sixth since his recall from the minors last July 30.

CHICAGO	AB	R	H	O	A
Carrasquel, ss,	5	1	1	2	1
Fox, 2b,	4	0	3	3	1
Minoso, lf,	3	0	0	2	0
Rivera, rf-cf,	5	0	0	2	0
Kennedy, 3b,	5	0	2	0	0
Dropo, 1b,	5	0	0	6	0
Lollar, c,	1	2	1	5	0
Busby, cf,	2	0	0	3	0
aNorthey, rf,	2	0	1	0	0
bAdams	0	0	0	0	0
Papai, p,	0	0	0	0	1
Donovan, p,	3	1	2	0	1
Howell, p,	0	0	0	0	0
cNieman, rf,	1	0	1	1	0
Totals	36	4	11	24	4

NEW YORK	AB	R	H	O	A
Bauer, rf,	3	0	0	4	1
McDougald, 3b,	4	1	1	0	2
Berra, c,	3	1	1	3	0
Mantle, cf,	4	0	0	6	0
Kollins, 1b,	4	2	3	6	1
Noren, lf,	4	0	1	2	0
Martin, 2b,	4	0	3	4	1
Larsen, p,	3	0	1	0	1
Konstanty, p,	0	0	0	1	0
Grim, p,	0	0	0	0	0
Rizzuto, ss,	3	1	1	2	2
dRobinson	1	0	0	0	0
Coleman, ss,	0	0	0	0	0
Totals	33	5	11	27	8

aFlied out for Busby in 7th.
bRan for Northey in 8th.
cSingled for Howell in 8th.
dLined out for Rizzuto in 8th.
Score by innings:
Chicago 000 000 310—4
New York 000 301 10x—5

E—Minoso. RBI— Carrasquel, Fox 2, Nieman, Collins 4, Berra. 2B— Kennedy, Carrasquel, Martin, Berra. HR— Collins 2. S— Bauer, Grim. DP— Rizzuto, Martin and Collins. Left — Chicago 11, New York 7. BB— Donovan 1, Larsen 4, Konstanty 2. SO— Donovan 5, Larsen 2, Grim 1. HO— Donovan 9 in 6 2-3, Howell 0 in 1-3, Papai 2 in 1, Larsen 7 in 6 2-3, Konstanty 2 in 1, Grim 2 in 1-3. R-ER—Donovan 4-4, Howell 0-0, Papai 0-0, Larsen 3-3, Konstanty 1-1, Grim 0-0. W— Larsen (7-2). L— Donovan (14-7). U— Soar, Runge, Summers, Hurley. T—3:00. A—18,158.

Semi-Final Spots Taken By Trabert, Hoad In Net Meet

FOREST HILLS, N. Y., Sept. 9 (AP) —Tony Trabert and Lewis Hoad smashed into the semi finals of the National Tennis championships behind sledgehammer attacks today and set up a postlude to the Davis Cup challenge round.

Trabert, America's Wimbledon titleholder and No. 1 seed, smothered Herbie Flam, the relentless retriever from Beverly Hills, Calif., 6-2, 6-4, 6-4.

Hoad, Australia's seemingly indifferent court killer, unleashed his pulverizing power in spurts to eliminate Texas' Sam Giammalva, 6-3, 6-2, 5-7, 6-3.

These two football-sized athletes clash in the semi-finals tomorrow while the other bracket throws together the American and Australian champions, Vic Seixas and Ken Rosewall, respectively.

In their recent Davis Cup matches, Hoad defeated Trabert, 4-6, 6-3, 6-3, 8-6, in the opening singles while Rosewall bowled over his perennial "soft touch", Seixas, 6-3, 10-8, 4-6, 6-2.

Both Trabert and Hoad had third set letdowns today but demonstrated necessary recuperative powers.

Tulane Stresses Defense In Long Training Session

NEW ORLEANS, Sept. 9 (AP) — Tulane's football team went through a two and a half hour workout today, stressing defense in the line as all Southeastern Conference guard candidate Bryan Burnthorne stood out during the long session.

Guards Wilbur and Irv Schexnayder also turned in sparkling defensive work and drew praise from line coach Jack Green.

Green also sent his line charges through a short defensive session, concentration against plays similar to those used by Virginia Military Institute which will furnish the opening day's opposition Sept. 17.

A short passing session concluded the workout with quarterbacks Bruce Waters and Fred Wilcox connecting with ends Eddie Khayat and Charles Cottrell.

Yale's 1955 football team includes 12 lettermen but only four are backfield men.

Bayou Tigers Lacking 3 Essentials For Winner

BATON ROUGE, Sept. 9 (AP) Speed, experience and reserves — without these, few football teams go far. Louisiana State University lacks all three and faces one of the toughest schedules in the nation.

LSU gave Paul F. Dietzel, 31-year-old former Army line coach, the task of reviving its football fortunes.

But even the most rabid fans concede Dietzel would be doing splendidly if LSU breaks even in a 10-game schedule that includes Kentucky, Mississippi, Georgia Tech, Florida, Rice, Arkansas and Maryland.

Sixteen lettermen return from the 1954 squad that won five, lost six. Twelve regulars departed.

The 1955 edition appeared stronger at end, guard and halfback and weaker at other positions.

Dietzel seeks to substitute hustle and heads-up play for ability on the smallest squad (43) in the southeastern conference.

"We've been very slow getting down to scrimmaging because there's so much to teach," he said. "We were pretty well grounded on our offense in spring drills, but did no work on defense. And there are still a lot of fine points to be covered on offense."

LSU will use an Army-style offense, mixing straight and split-T.

"The most disappointing thing so far," Dietzel continued, "has been the physical condition of our centers."

Both starting centers graduated. Harry Hodges, a junior letterman transferred from guard, and Durwood Graham, a junior college transfer, are counted on to carry the load, backed up by two sophomores.

"So far injuries haven't given us a chance to see what they can do," Dietzel said. "Hodges is very, very questionable as a starter in the Kentucky game, Sept. 17."

"Because of this" he added, "our biggest problem is linebackers. We also need more speed in the backfield and more experience at quarterback."

Dietzel had his highest praise for five veterans, end Joe Tuminello, fullback O. K. Ferguson and halfbacks Chuck Johns, Chico Gonzalez and Don Stinson.

Tuminello, a three-year letterman, is rated one of the top ends in the nation. The 6-2, 190-pound end is backed up by two lettermen and sophomore standout Billy Smith.

Dietzel expects Ferguson to be the key man in the backfield. The 5-11, 190-pound senior fullback, a fine runner and rugged linebacker, was a standout in spring drills. He has no experienced replacement.

With lettermen Johns, Gonzalez, Stinson and Joe May backed up by six sophomores, LSU is strong at halfback, although lacking in breakaway speed.

Quarterback is a questionmark. Al Doggett and Win Turner, who shared the spot last year, have departed.

Sophomore M. C. Reynolds had a slight edge over junior letterman Matt Burns in early drills.

"Burns has the experience," Dietzel said, "but his ability is limited. Reynolds has more native ability, but has a lot to learn."

Earl Leggett, 6-3, 265-pound junior college transfer, is a good bet to fill the gap at tackle left by Sid Fournet and Gary Dildy.

"Leggett is very much improved over spring drills," Dietzel said. "He can be just as good as he wants to be. He has speed, agility and is big and strong. But he needs to be rougher."

Three lettermen will work with Leggett at the tackle post.

Guard is well protected by lettermen Paul Zeigler, Ted Paris and Gerald Schwalb, plus junior college transfer Don Scully and four sophomores.

The young head coach made only one prediction for his squad.

"We'll make mistakes, but we'll make them at top speed."

Ole Miss Gives Patton New Role At Quarterback

UNIVERSITY, Miss., Sept. 9 (AP)— Veteran Houston Patton, counted on for heavy duty at a halfback's post this season, saw action today at quarterback as Mississippi's football team slowed down the tempo of its pre-season practice sessions.

Coach Johnny Vaught indicated Patton might see some duty at quarterback during the year, but stressed that Patton would devote most of the season to halfback duties.

Vaught sent the line through blocking tactics with the guards and tackles during heavy work on defense maneuvers.

Halfback John Blalack, out with a bruised hip most of the week, returned today but did not participate in any contract work. Halfback Billy Kinard, who suffered a gashed eyebrow earlier in the week also returned but refrained from scrimmage duty.

Mississippi opens against Georgia Sept. 17.

The Fishing Report

JENA AREA
By Leland Walker

Fishing conditions, with stable weather, have been showing improvement in the Jena area and the outlook is particularly good for the week end.

On Old River the bass are beginning to strike pretty good again, several fishermen took the limit of white perch this week, and the catfishing remains good in Old River.

White perch and catfish are beginning to show again in Little River.

French Fork is again producing some good cat.

Fishermen are taking a lot of bream from Saline Bayou, some bass, and the white perch are biting fairly good.

The overall picture for the Jena area is good fishing for the next several days if present weather conditions hold.

Visiting anglers not too familiar with the waters of this area are invited to stop at Walker's Bait Stand in Jena for information. All types of baits and lures are available.

BASS AND SOLUNAR TABLES
By John Alden Knight
(Author of Solunar Tables)

Some years ago a letter turned up in my mail, written by an ardent bass fisherman. It was a long letter, all of it complaining about the Solunar Tables. They were set up wrong, he said. He caught more fish during the "quiet" periods than he did during the solunar periods. He enclosed voluminous record charts to prove it.

I read his complaints with some misgivings. Then I read them more carefully. At last, a great light dawned. This man was a bait fisherman of the anchored - boat variety. All of his fishing was done offshore in deep water. To have the complete answer to this man's complaints, let's take a quick look at the feeding habits of a bass in a lake or in a large bass river.

A good many of the largemouth bass in a lake take up summer residence along the shoreline — under a log, beside a stump, under lily pads, any place that offers cover. There he stays during the fishing season.

Others school - up offshore in fairly deep water. There is little or no feed there for them, but deep water makes a safe resting station, so there they stay until they become hungry.

Most of the food in a lake or a river, about 90 per cent of it, lives in the shallows. Thus, when a bass goes on the feed, usually during solunar periods, he moves into the thinner water where he knows he can find a meal. Thus, if weather and water conditions are favorable, not very many bass will be left in deep water where they are available to the bait fisherman with the anchored boat. Small wonder that my critic had indifferent luck during the solunar periods.

Smallmouth bass, while they are classed as warm - water fish, actually do prefer cool water if they can find it. They can live and thrive in water with temperature as high as ninety but their preference is water in the middle or high sixties. In such water they will spend most of their time.

During solunar periods, however, hunger has the upper hand over temperatures. Smallmouth move to the shallows — shorelines, shallow bars, riffles, and the tails of the long, quiet pools. There you can find them, crusing in water that is barren at other times.

One of the peculiar and inexplainable characteristics of both fish and game is their evident lack of fear during solunar periods. Bass, for example, are wary fish most of the time. But when a feeding period sets in they will cruise about in plain sight, exposed to their natural enemies. I have caught both largemouth and smallmouth during solunar periods in water so shallow that it barely covered their dorsal fins.

Another unaccountable trait of bass in general is their preference in lures during solunar periods and at other times. Between solunar periods, when the fish are loafing around in their resting stations, they seem to be reluctant to rise to surface lures. Then they will take deep - running baits but the surface varieties will be ignored as a rule.

During solunar periods the exact reverse is true. Then the bass show a marked preference for top-water baits. For my part, I like the fly rod and bass bugs at those times, but just about any top-water will do the trick, regardless of method.

By and large, bass respond to the promptings of the solunar periods just about as completely as any fish that swims. However, to use your Solunar Tables effectively, it is essential that you know bass and that you cater to their whims.

Make it a point to keep track of the daily solunar periods. Then fish where the fish are most apt to be, selecting your lures according to your established preferences. In this way you are likely to have far better sport than you will if you go it blind and simply trust to luck.

Dodgers, Bruins In Split Of Two Lopsided Games

CHICAGO, Sept. 9 (AP) The Chicago Cubs and the National League Champion Brooklyn Dodgers split a double header today, the home team winning the first game, 11-4, and the visitors the second, 16-9.

Each team got four home runs in the nightcap. The Cubs had the hitting edge, 17, to Brooklyn's 8. The Cubs also got four homers in the first game. Their season team home run total is 157, two short of the 1954 record.

Box score:

First Game

BROOKLYN	AB	R	H	O	A
Amoros, lf,	4	1	0	3	0
Reese, ss,	3	0	0	0	3
Snider, cf,	3	2	1	3	1
Hodges, 1b	2	1	1	7	0
Walker, c	3	0	0	4	0
Robinson, 3b,	4	0	1	3	2
Moryn, rf,	2	0	1	0	0
Zimmer, 2b,	4	0	0	3	2
Newcombe, p,	1	0	0	0	0
Roebuck, p,	1	0	0	1	1
aGilliam	1	0	1	0	0
Templeton, p,	0	0	0	0	0
bShuba	1	0	0	0	0
Totals	29	4	5	24	9

CHICAGO	AB	R	H	O	A
Fondy, 1b,	5	2	2	6	2
Baker, 2b,	5	2	2	4	2
Baumholtz, lf,	4	1	3	3	0
Merriman, lf,	1	0	0	0	0
Banks, ss	4	1	2	1	4
Jackson, 3b,	4	2	2	2	1
Miksis, rf,	4	2	1	4	1
Bolger, cf,	4	0	1	3	0
Chiti, c,	4	0	1	3	0
Rush, p,	3	1	1	1	1
Totals	38	11	15	27	11

aDoubled for Roebuck in 7th.
bGrounded out for Templeton in 9th.
Score by innings:
Brooklyn 100 001 020— 4
Chicago 502 130 00x—11

E— Rush, Reese. RBI— Walker, Fondy, Banks 2, Miksis 2, Jackson, Bolger, Baumholtz 2, Robinson, Hodges 2. 2B— Chiti, Baker, Rush, Baumholtz, Gilliam. HR — Fondy, Banks, Miksis, Jackson, Hodges SB— Amoros, Baker, Banks, Snider, Robinson. SF— Walker. DP— Reese, Zimmer and Hodges; Baker and Fondy; Miksis and Baker; Banks, Baker and Fondy. Left —Brooklyn 5; Chicago 4. BB— Roebuck 1, Rush 6. SO— Roebuck 2, Templeton 1, Rush 3. HO—Newcombe 9 in 2 (Faced three in 3rd) Roebuck 6 in 4, Templeton 0 in 2. R-ER— Newcombe 7-6, Roebuck 4-4, Templeton 0-0, Rush 4-3. W— Rush (12-10). L— Newcombe (20-5). U— Dascoli, Warneke, Secory, Goetz. T—2:03. A—10,000.

Second Game

BROOKLYN	AB	R	H	O	A
Gilliam, 2b,	4	1	0	3	4
Amoros, cf-lf,	3	2	1	2	0
Shuba, lf,	2	1	0	0	0
bFurillo, cf,	2	1	0	1	0
Moryn, rf,	4	3	2	4	0
Kellert, 1b,	3	0	1	14	0
Howell, cf,	2	0	0	0	1
aSnider	0	1	0	0	0
Walker, c,	1	2	1	0	0
Hoak, 3b,	3	1	0	2	5
Zimmer, ss,	4	3	2	1	1
Meyer, p,	4	0	0	0	0
Labine, p,	1	1	1	0	1
Totals	33	16	8	27	12

CHICAGO	AB	R	H	O	A
Fondy, 1b,	5	1	3	5	1
Baker, 2b,	5	2	2	0	3
Baumholtz, rf,	4	0	1	2	1
Banks, ss,	5	3	3	3	2
Jackson, 3b,	3	2	2	0	1
Miksis, rf,	5	1	2	2	0
Bolger, cf,	5	0	2	7	0
Chiti, c,	3	0	0	7	0
dSpeake	0	0	0	0	0
McCullough, c,	1	0	0	1	0
Jones, p,	2	0	2	0	0
Tremel, p,	0	0	0	0	0
cKing	1	0	0	0	0
Davis, p,	0	0	0	0	0
Kaiser, p,	0	0	0	0	0
eSauer	1	0	0	0	0
Perkowski, p,	0	0	0	0	0
fCooper	1	0	0	0	0
Totals	41	9	17	27	8

aWalked and scored for Howell in 6th.
bHit into fielder choice for Shuba in 7th.
cFlied for Tremel in 6th.
dWalked for Chiti in 7th.
ePopped out for Kaiser in 7th.
fGrounded out for Perkowski in 9th.
Score by innings:
Brooklyn 010 006 603—16
Chicago 020 020 230— 9

E— Gilliam, Chiti. RBI— Moryn 3, Bolger, Jones, Zimmer 6, Kellert, Walker, Banks 2, Jackson 3, Fondy, Baker, Labine 3. 2B— Moryn. 3B— Banks. HR— Moryn, Zimmer 2, Jackson, Fondy, Baker, Banks, Labine. S— Baumholtz. SF— Jackson, Kellert. DP— Gilliam and Kellert, Baker, Banks and Fondy. Left —Brooklyn 3, Chicago 9. BB— Meyer 2, Jones 7, Davis 2, Perkowski 3. SO— Jones 6, Kaiser 1, Perkowski 1. HO— Jones 2 in 5 2-3, Tremel 1 in 1-3, Davis 2 in 1-3, Davis 2 in 1-3, Kaiser 1 in 2-3, Meyer 16 in 7 (Faced two in 8th), Labine 1 in 2, Perkowski 2 in 2. R-ER—Meyer 8-8, Jones 6-6, Tremel 1-1, Davis 5-5, Kaiser 1-1, Perkowski 3-3, Labine 1-1. WP—Davis. PB— Chiti. W— Meyer (5-1). L— Jones (13-18). U— Warneke, Secory, Goetz, Dascoli. T—2:47. A—9,847.

Wilson Ramrods Block's 25 To 14 Win At St. Joseph

ST. JOSEPH, La., Sept. 9 (Special) — The Block High School Bears of Jonesville, uncovered a 135-pound sophomore back, Rosco Wilson, here this afternoon and romped to a 28-14 victory over the Davidson High eleven of St. Joseph.

Wilson romped for every Block touchdown and contributed two extra points. The other two Block conversions were added by Clarence Mayes.

Block had amassed all its points before Coach Ronald Dry pulled his regulars and let reserves see action in the final quarter. Davidson then scored its two touchdowns.

Wilson romped 50 yards in the second quarter to set up his first touchdown from five yards out. Then he scampered 80 yards with the kickoff that opened the second half. His last two touchdowns were on runs of four yards in the third quarter and eight yards in the last period. Wilson and Mayes got their extra points on running plays.

Score by quarters:

Block	0	7	14	7—28
Davidson	0	0	0	14—14

Robin Roberts has led the National League in the number of innings pitched for the last four years and the Phillie standout figures to make it five straight this year.

SHOP WEDNESDAY and FRIDAY NIGHT 'til 9 P. M.

SEARS ROEBUCK AND CO. 69th ANNIVERSARY sale good quality for less since 1886

24-INCH bigger-than-life Silvertone TV PLUS ALUMINIZED TUBE AND POWERFUL 14 KV CHASSIS

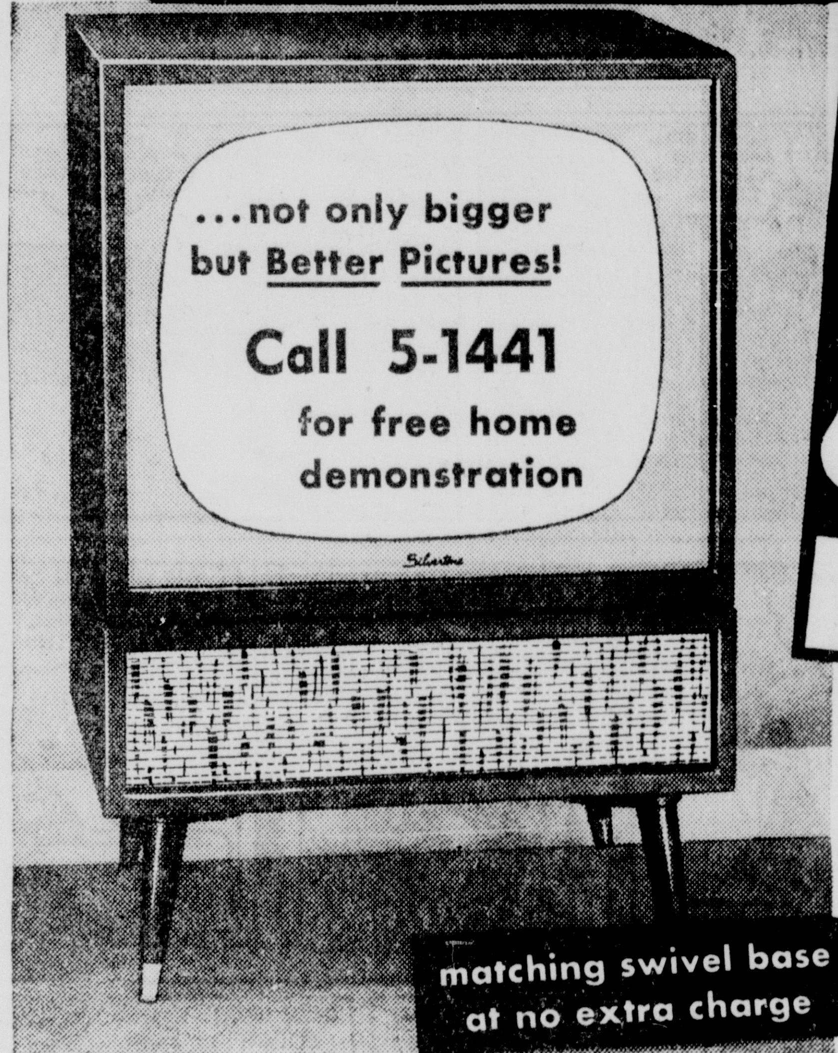

full consolette model at a record-breaking low price

188.00 Complete

ONLY $5 DOWN
$9.50 Month on Sears Easy Payment Plan
(Usual carrying charge)

- Aluminized tube for sharper pictures
- 14KV Chassis for more "pull in" strength in fringe areas
- 5-inch Speaker for "Full-tone" Sound

Wonderful "king-size" picture performance perfectly combined with a magnificent decorator-designed cabinet . . . at a price that belies its high quality. Compare . . . these sets are priced less than many smaller table models. Come in or phone for your demonstration.

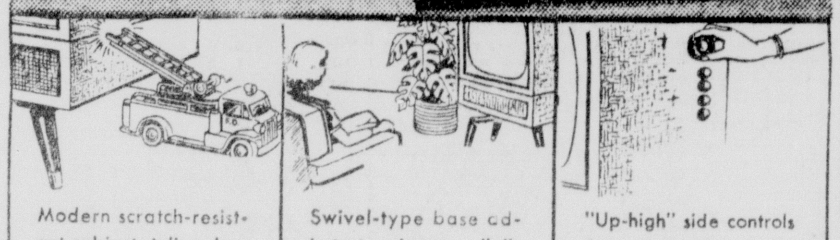

Modern scratch-resistant cabinet styling dramatically blends with any room interior.

Swivel-type base adjusts to give you "all-angle" viewing. Base is included.

"Up-high" side controls for easier and more accurate picture and volume control.

Only $10 Down on Sears Easy Payment Plan and you can enjoy any Silvertone TV . . . includes

- One-year picture tube warranty
- One-year receiving tube warranty
- Parts warranty

No extra down payment for
- Additional cost of one-year Service Contract
- Additional cost of standard antenna and installation

21-inch full view screen Reg. 189.95 $168

Scratch and stain resistant covering SILVERTONE CONSOLE

- An ideal second set for rumpus room, den
- New 14 KV chassis gives clearer pictures
- Installed, serviced and guaranteed by Sears

Silvertone Table Model! Regular 129.95
17-inch Television Set
Sold On Easy Payment Plan
SAVE 11.95
$118

Start enjoying television fun tonight at this low price! New 14 KV chassis gives sharper, clear pictures. Full transformer, not a stripped chassis. Set is easily moved from room to room. Resists scuffs.

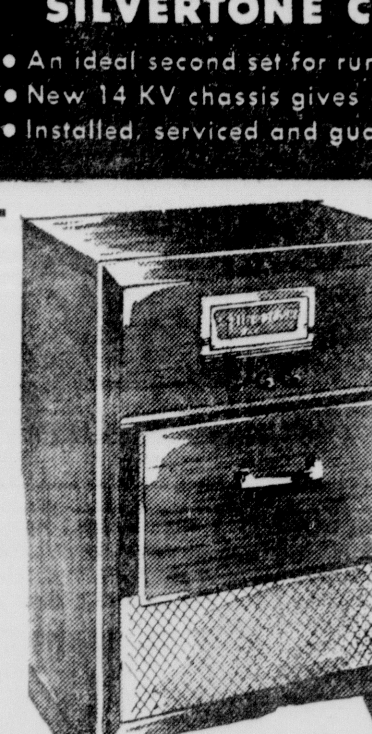

For Your Listening Pleasure,
Reg. 124.95 Silvertone Combination . . .
Radio-Phonograph
3-speed phonograph
AM radio reception
Save 35.95
$99

There's richness of tone and beauty of design in this handsome mahogany veneer consolette. Plays all size, all speed records automatically. Pull-out type record changer compartment. Radionet antenna.

Plenty, Convenient STORESIDE PARKING

AIR CONDITIONED

"Satisfaction Guaranteed or Your Money Back" SEARS "Use Sears Easy Payment Plan"

Open 9 a.m. Daily—Open Wed., Fri., 'Til 9 p.m. 1501 Louisville Ave.—Storeside Parking—Phone 5-1441

Dick Tracy

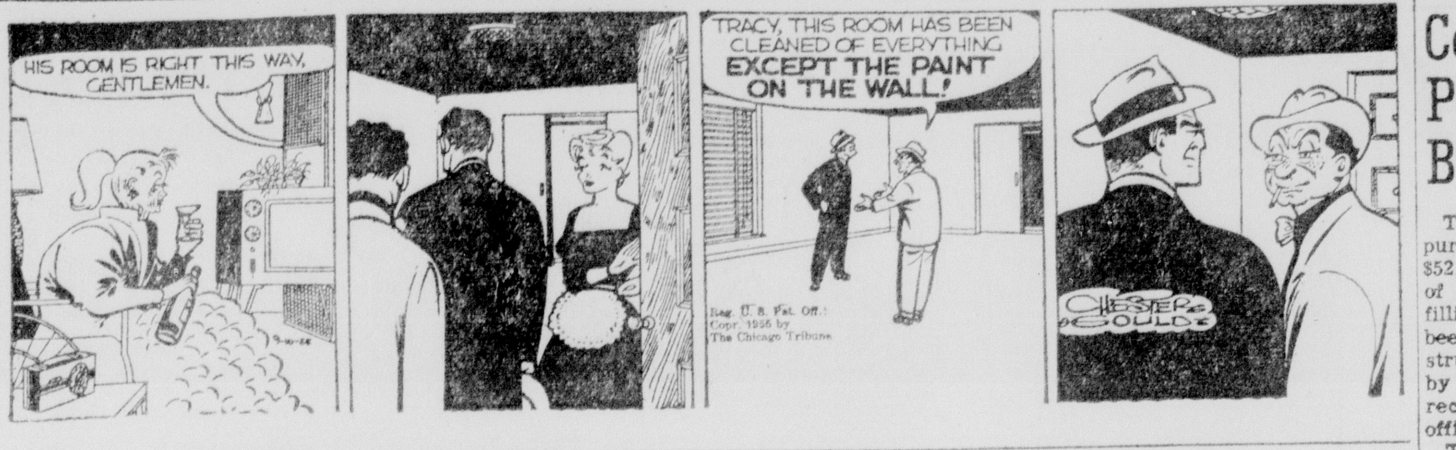

Steve Canyon

Joe Palooka

Blondie

Barney Google

Dixie Dugan

Juliet Jones

Rivets

Long Sam

Commercial Sites Purchased Here By Oil Company

Two commercial sites have been purchased in the last few days for $52,500 by the Lion Oil Company of El Dorado for the erection of filling stations and a contract has been entered into calling for construction of a third filling station by another company, according to records filed in the district clerk's office.

The Lion Oil Company bought one lot at the corner of Jackson and Bright Streets for $31,500 and a second site, including lots one and two in square two of Moringside Addition, for $21,000. The seller was given 60 days to remove improvements.

A contract price of $17,900 was recorded covering construction of a third filling station, this one by the Arkansas Fuel Oil Corporation. It will be located on South Second Street near the Missouri Pacific Railroad crossing and is in block 64, Layton's third addition to Monroe.

The contract and bond was made between the company and A. J. Armstrong.

The $31,500 property acquired by Lion Oil Company was sold by Armond G. McHenry, Neal W. McHenry and Carl H. McHenry.

The lots begins on the west side of Jackson and the south line of of Jackson and hte south line of Bright street, then continues south along the west line of Jackson for 150 feet, then west between the paralled lines, one being the south line of Bright Street, a distance of 150 feet.

The property in Morningside Addition was purchased from Michael J. Fontana. It has a 100 - foot frontage on the south side of DeSiard Street and a depth of 150 feet on the west side of Hill Street.

Dr. Wilford Smith Named To College Fine Arts Staff

Dr. Wilford D. Smith has been appointed to Northeast State's Fine Arts faculty, Dr. Harry M. Lemert, department head, announced yesterday.

A native of Missouri, Dr. Smith will begin his duties here this fall as director of choral work and teacher of various classes in the department. He will hold the rank of assistant professor of music.

He received undergraduate academic training at Knox Cillege, Galesburg, Ill., and Texas Tech. Lubbock, where he completed requirements for the bachelor's degree. The master of music degree was awarded by the University of Texas, Austin, and the doctorate by Peabody College, Nashville, Tenn.

Dr. Smith gained teaching experience at Mozelle High School, Fisk, Tex., as a teaching fellow at the University of Texas, and as an instructor at Texas Tech.

He is married and the father of two children.

HEAR ADDRESS

Members of the Monroe Civitan Club, meeting Thursday night in La Casa tearoom, were instructed by an address by Thomas Robert, representative of the Louisiana Power and Light company who showed pictures of correct lighting for schools. He was introduced by Program Chairman Harold Riggs.

OFF THE RECORD By Ed Reed

"Fellow members, you all know why this special meeting has been called—"

WISHING WELL

Registered U. S. Patent Office.

2	5	3	8	4	6	2	7	4	6	3	8	5
C	B	N	A	N	F	H	A	I	I	E	P	I
6	4	7	5	2	8	6	3	7	5	4	6	2
N	C	M	G	E	E	A	W	A	J	E	N	E
3	5	2	8	6	3	7	4	6	2	8	5	4
V	O	R	R	C	A	J	C	I	T	F	Y	A
5	4	3	6	7	2	5	8	3	7	4	2	5
F	S	L	A	O	O	U	E	U	R	H	M	L
6	2	4	7	3	8	4	5	2	6	7	3	8
L	O	S	S	A	C	E	E	R	G	U	B	T
7	5	8	4	6	7	2	8	3	5	4	7	6
C	V	G	T	R	C	A	E	L	E	U	E	O
3	6	2	8	5	6	3	7	4	6	2	5	7
E	W	L	M	N	T	S	S	P	H	E	T	S

HERE is a pleasant little game that will give you a message every day. It is a numerical puzzle designed to spell out your fortune. Count the letters in your first name. If the number of letters is 6 or more, subtract 4. If the number is less than 6, add 3. The result is your key number. Start at the upper left-hand corner of the rectangle and check every one of your key numbers, left to right. Then read the message the letters under the checked figures give you.

Copyright 1955, by William J. Miller, Distributed by King Features, Inc. 9-10

McCartney Named By Board As Prexy Candidate

JENA, Sept. 9 — (Special) — C. A. McCartney was nominated by the board of directors of the Jena Chamber of Commerce to serve the organization as president for the ensuing year.

The directors also decided on Oct. 3 as the date for the annual Chamber of Commerce banquet at which time the new officers will be seated in their official capacities and the annual "man of the year" award will be announced.

In addition to McCartney, other officers nominated were Hugh Burnham, first vice president, and Al M. Cobb, second vice president. E. W. Plummer, secretary-manager, was re-nominated. Selected as prospective members of the board of directors to serve until 1959 were Bill Bridges, Dewey Taylor and H. D. Gaddis.

Vet Students Advised On Financial Matters

Veterans starting school this fall under the Korean GI Bill can avoid financial troubles by taking along enough money of their own to see them through their first two months of training, Veterans Administration said yesterday.

Under the law, it takes about two months for their first GI allowance checks to reach them, VA explained. Once the allowances start coming, they will cover every month of training completed, as long as veterans make sure their schools file monthly attendance certificates with the VA.

AT YOUR SERVICE
6 DAYS
AND SUNDAY
'Til 10:00 P. M.
LOUISVILLE PHARMACY
DIAL 2-5127

About half the matches used in the United States are in paper books.

Play Safe
on the highway this week-end
Keep alert while you drive—chew gum!

Alert drivers are safe drivers. Avoid drowsiness and driving jitters. Chew gum while you're behind the wheel. Chewing helps relieve strain and tension—helps keep you fresh and alert. Chew any brand you like, but chew while you drive. Naturally we recommend refreshing, delicious Wrigley's Spearmint Gum—for lively, full-bodied flavor and real, smooth chewing enjoyment!

AJ106

WHO WILL BE CROWNED "MISS AMERICA"?

See the exciting
MISS AMERICA PAGEANT
ON TELEVISION
DIRECT from ATLANTIC CITY

SATURDAY 8:30 to 10 P.M. | KNOE-TV CHANNEL 8

Brought to you by PHILCO
World's Largest Television & Radio Manufacturers

TRENTON APPLIANCE CO.
TELEPHONE 3-7725
J. M. GILSTRAP
306 TRENTON STREET
WEST MONROE, LOUISIANA

HENDERSON'S CURB MARKETS

2000 Jackson St. 502 Winnsboro Rd.
24 Hours—We Never Close Hours 6 A.M.-11 P.M.

Our Week-End SPECIAL
GRAND PRIZE BEER
6 CANS FOR ONLY 87c
NO LIMIT!

FRESH—MADE THIS YEAR
SORGHUM SYRUP
at both Henderson Stores

STRAND DIAL 9469
NOW SHOWING
THE LAWLESS BREED
ROCK HUDSON JULIA ADAMS
TECHNICOLOR
with MARY CASTLE · JOHN McINTIRE · HUGH O'BRIAN
A UNIVERSAL-INTERNATIONAL PICTURE
FEATURE NO. 2
EDWARD G. ROBINSON
I Am The Law
Fighting Prosecutor Runs Racketeers Ragged!
A Columbia Reprint
ALSO CARTOON

RIALTO DIAL 9389
NOW SHOWING
AMAZING...THRILLING!
PROJECT MOONBASE
FEATURE NO. 2
LASH LARUE IN KING OF THE BULLWHIP
ALSO SERIAL

Eohippus, an early ancestor of the horse 45 million years ago was about the size of a large tomcat.

STAR Drive In Theatre
Dial 7047—Showtime 6:45
ENDS TONITE
Come as late as 8:15 see all 3 features.
REAL HEROES OF THE WEST!
ARROWHEAD
TECHNICOLOR
CHARLTON HESTON
KATY JURADO
JACK PALANCE
MAIN FEATURE
DICK POWELL
JANE GREER
Station West
WITH AGNES MOOREHEAD
THIRD FEATURE
Battle of the Sexes!
The LADY says NO
JOAN CAULFIELD
DAVID NIVEN

Walter Winchell

Lights Over Broadway

Songwriter Martin Schwab relays the one about the Broadway Guy, weekending in a nearby Catskills resort. He asked a pretty girl for a dance. As they mambo'd, he squeezed her, cooing: "You're beautiful."

On the second squeeze he said: "You have a gorjiss shape." Finally, he gasped: "Look, this is my last night. I have to go back in the morning."

To which she baby-stared: "I'm dancing as fast as I can!"

That reminds us of the line about romancing: "When she starts removing her earrings you're on 2nd Base."

At the RSVP last night some of the unemployed actors were having The Downs.

"The toughest thing in show-biz," said a newcomer, "is making friends on the way up."

"Hmm," hmm'd an oldtimer, "have you ever tried making some on the way down?"

Walter Kane on pals who talk too much: "You don't need enemies when you have stupid friends."

"Dear Walter," contribs SHB, "regarding your request for phony ad-agency names. How about Limp, Wrist & Swish?"

A Rochester (NY) reader postcards: "Your phony ad-agency names sound like good fun. How about: Palpa, Tating & Reddy or Over, Bearing & Cross?"

Stephen Fields submits: Brown, Nose & Humble.

Another from Anon: Stark, Staring & Mad.

Frisco's the hilliest,
Hollywood the silliest.
Tulsa the oiliest,
Miami the Goiliest.
—Steve Lawrence

From a gossip-colyum: "Nobody can find out who the mysterious man is, who waits for one of the McGuire Sisters after rehearsal every morning in a white Caddy."

Her husband.

On his program, Bert Parks asked a young couple: "How long have you been married?"

"Eight years," said the man.

"Eight and a half," she edited.

"What difference does a half a year make?" teased Bert.

"Well," was the reply, "we have a little girl 7½."

Right out of all the old joke books and Reader's Digest.

Irving Hoffman overheard it on a bus. A middle-aged wolf took the seat next to a girl and asked: "Where have you been all my life?"

Giving him plenty of the back-of-her-neck, she ice'd: "Well, for most of it I wasn't born!"

Nice to see so many stars in Hollywood getting divorced. For a while it looked like too many were trying suicide.

A booking agent in the Stork Club was depressed after getting a full year's bookings for a headliner in night clubs and teevee.

"How," asked a pal, "can you be glum after such a big deal?"

"How can I be happy," he retorted, "when I think of that act taking 90 per cent of my commission?"

From E. V. Durling's column: "What is the correct pronunciation of the name Bowie, Maryland? It is 'Boo-I' or 'Bo-I'? Both pronunciations are used. Either is correct. I favor 'Boo-I.' That's the way Colonel James Bowie pronounced it. Speaking of pronunciation, I knew two fellows who both spelled their names 'Clough.' One pronounced his name 'Cluff' and the other pronounced it 'Clow.' Both insisted their pronunciation was right. They are stubborn about it. So 'Cluff' addressed 'Cluff' as 'Clow'."

Velly amusing, Mistah V. E. Lingdurl!

Two mornings after we TWA'd to Movietown for our vacation, a pinch - hitting colyumist (not in the Mirror) punchlined: "A Broadway columnist, who flew to Hollywood will never return to Broadway."

Some Skewp, son.

News Item: "Hundreds killed over Labor Day Holiday. If fatalities keep up the U. S. will have to build more highways."

And more cemeteries.

When we were a lad the quip went: "There's no such thing as a little garlic."

We know a fellow who just discovered there's no such thing as a little lipstick.

Overheard at a hotel lobby ticket stand: "What is 'Cat On A Hot Tin Roof' all about?"

"Oh, it's about a Southern family that has something on each other and they all cast it up by 11 o'clock."

Heard at Ronnie's: 1st Chorine: "Gee, I'd like a new mink."

2nd: "Me too, but who can we use for money?"

Sudden thawt at "Catch A Star": Howcum they always sit critics near the stage instead of the exits?

Variety asked us: "Why haven't you signed with the Mutual network?"

"We have a handshake contract."

"Why a handshake?"

"There's no small print in a handshake."

The Cop is a very pleasant fellow
He doesn't rant and rave and bellow
He just firmly says pull over there
You must think you're going somewhere.
And how can I tell this kindly man
That I'm earning my income tax
As fast as I can?
—Peggy Lee

One of the Russians visiting midwest farms as a guest of the U. S. was being interviewed just as the a.m. pages reported that Marilyn Monroe was planning to visit Moscow.

"What," asked the newsman, "do you think about Marilyn Monroe's visit to Russia?"

"I haven't," was the Red's retort, "seen her farm yet."

Grace Downs, who runs a school for models, advised one: "A woman should continue to keep her nails groomed even after her groom is nailed."

Elena Fancera ("Miss Italy") is quoted: "I don't speak English, so it is hard for me to talk to your men. I talk with my eyes and hands and they talk with theirs. I am surprised that they can make their desires known so easily to me."

You'd better shut those old eyes of yours up!

The Torch: When you've got nowhere to go but to sleep and that's impossible.

When another guy has made you just another guy.

Headline: "Truman's Memoirs Debut in the Fall."

So (ho - hum) does the new phone book.

FROM NINE TO FIVE By Jo Fischer

Why, I couldn't possibly start the job Monday. I need a few days to celebrate getting it.

Hearing On Crude Demands For Nov. Slated Oct. 11

BATON ROUGE, Sept. 9 (AP)—Conservation Commissioner John B. Hussey today set a public hearing Oct. 11 at New Orleans on November market demands by purchasers of crude petroleum.

The commissioner said the data obtained would be used in setting the state's daily oil production allowable, which now stands at 705,541 barrels.

Several field hearings are set for the same time. They are, by fields:

Bayou Coubra — Proposed dual completion in "B" and "C" zones.

Bayour Fordoche—Study of pressure maintenance plan for Reno sand.

Bayou Long—Proposed dual completion in "B" and "D" sands.

Lake Arthur — Regulations for Bertrand sand.

Palmetto—Regulations for Wilcox said.

Tepetate—Utlization for Welch sand.

The commissioner also issued an order reforming the Smackover "B" zone in the East Haynesville field, and increasing productive acreage to two wells in Clear Creek field.

ANNUAL DINNER SET

The Swartz Baptist Church will hold its annual dinner on the grounds Sunday. The church has now been in its new auditorium for three years and is planning to begin on its new educational building around the first of October.

TELEVISION

This newspaper is not responsible for changes in programs since they are furnished by the respective stations. Schedules are by Central Standard Time.

Saturday

KNOE-TV—Channel 8

8:45—Test pattern, sign on
8:55—Pastor's Study
9:00—Winky Dink & You
9:30—Roy Rogers
10:00—Mr. Wizard
10:30—Happiness Exchange
11:30—TBA
11:45—Dizzy Dean
11:55—Game of the Week
3:00—Frontier Playhouse
4:00—Saturday Matinee
5:00—This is the life
5:30—Beat the Clock
6:00—Greatest Bands
7:00—Two For The Money
7:30—Down You Go
8:00—Top Tunes
8:30—Your Play Time
9:00—Variety Hour
11:00—News, Weather, Spts
11:10—Sign Off

WLBT-TV, Jackson, Miss.—Channel 3

8:00—Pinky Lee
8:30—Children's Corner
9:00—Roy Rogers
9:30—Mr. Wizard
10:00—Western Thriller
11:00—Week-end Theater
12:00—Modern Farming
12:30—Modern Industries
1:30—Sports Review
2:00—Wrestling
3:00—Looney Tunes
3:30—Adventure Serials
4:00—Circle 3 Ranch
5:00—Big Picture
5:30—Show Wagon H. Heidt
6:00—The Soilders
6:30—Dunninger
7:00—Musical Chairs
7:30—Durante Show
8:00—Here's the Show
8:30—Your Play Time
9:00—Eddie Arnold Time
9:30—Weather
9:35—News—Miss Pine
9:45—Texas Rasslin

KALB-TV—Alexandria, La.—Channel 5

10:40—Test Pattern
11:45—Dizzy Dean
11:55—White Sox-Indians
4:15—Farm Facts
4:30—Mr. Wizard
5:00—Action Theater
5:30—Film Facts
6:00—Wrestling
7:00—Spectacular
7:30—Ruggles
8:00—Here's the Show
8:30—Your Playtime
9:00—Boxing
10:00—News
10:00—Weather
10:05—Million $ Movie
11:30—SIGN OFF

WJTV, Jackson, Miss.—Channel 12

9:30—Andy's Gang
10:00—Big Top
11:00—Buffalo Bill Jr.
11:30—Featurette
11:45—Dizzy Dean Show
11:55—White Sox - Indians
2:30—Farmer Jim
4:00—Horse Race
4:30—Duke Huddleston
5:00—Wild Bill Hickok
5:30—Hopalong Cassidy
6:30—Ozark Jubilee
7:00—Two for the Money
7:30—Down You Go
8:00—Hollywood Backstage
8:30—Waterfront
9:00—Lawrence Welk Show
10:00—Weather
10:05—News
10:15—The Falcon
10:45—Pot of Gold

RADIO

This newspaper is not responsible for changes in programs since they are furnished by the respective stations. Schedules are by Central Standard Time.

SATURDAY

KLIC—1230 KC

MBS—250 Watts

5:15—Sign on
5:20—Rolling Blues
6:30—Music With A Beat
6:45—News
7:00—The Quartet Sings
7:15—Jamboree Time
7:30—Around World News
7:35—Twin City Serenade
7:55—La. News
8:00—Gospel Hit Parade
8:30—News, G Hit Parade
8:45—Gospel Hit Parade
9:00—Here's To Vets
9:15—Forward March
10:00—Evangelist Party
10:25—Musical Interlude
10:30—Swing Session
11:00—Town and Country
11:15—Melody Boys
11:30—Luncheon Preview
11:55—Warmup
12:00—Cleveland at Boston
2:55—Scoreboard
3:00—KLIC Klub
5:00—John T. Flynn
5:15—Let's Go To Town
5:30—Jazz Jubilee
5:45—Basil Heatter-News
6:00—Sat. SWING Session
6:30—Sat. Swing Session
7:00—Wheel of Fortune
7:30—Platter Parade
8:00—Hawaii Calls
8:30—Lombardoland USA
9:00—Music Without Words
9:30—Tops in Pops
10:00—Globe Trotter
10:15—Dance Orchestra
11:00—Midnite In Monroe
11:55—News
12:00—Midnite In Monroe
12:55—News
1:00—Sign off

KMLB—1440 KC

ABC—5,000 Watts Day—1,000 Watts Night—KMLB-FM 104.1 MC

5:00—News in Brief
5:05—Hillbilly Round-Up
5:15—Tech Farm News
5:30—Hillbilly Roundup
5:55—Farm News
6:00—Hillbilly Round-Up
6:30—News
6:35—Musical Clock
6:55—La. News, Sports
7:00—Martin Agronsky
7:15—Musical Clock
7:45—News
7:55—Week End News
8:00—No School Today
9:00—Morning Listening
9:25—Library News
9:30—Breakfast Review
9:55—News
10:00—Half Pint Panel
10:05—Morning Listening
10:15—Half Pint Panel
10:30—Little League C'house
11:00—Week End News
11:05—How To Fix It
11:15—Ranch Boys
11:30—Week End News
11:35—Morning Listening
12:00—Week End News
12:05—Festival
1:00—News Report
1:05—Festival
2:00—News Report
2:05—Band Concert
2:15—Races
2:30—Band Concert
2:45—World Tourist
3:00—News Report
3:05—Greenroom Dinner
3:30—Fourth Army Show
4:00—News
5:00—News
4:05—Navy Hour
4:30—Shake the Maracus
5:05—Sat. Serenade
5:30—World News
5:45—Sports With Edge
6:00—Facts Forum
6:15—Coke Time
6:30—Governor's Report
6:45—Pages of Melody
7:00—Week End News
7:05—Dancing Party
7:50—Monroe-Meridian
10:45—Strictly From Dixie
10:55—News
11:00—Music to Night
11:55—News
12:00—Sine

KNOE—1390 KC

NBC—5,000 Watts

5:00—Morning Prayer
5:05—Eye Opener
5:10—Top of the Morning
5:55—Your County Agent
6:00—News
6:05—Weather
6:15—Top O' The Morning
6:55—News
7:00—News
7:05—Happiness Exchange
7:25—News
7:30—Happiness Exchange
8:00—News Reporter
8:05—Happiness Exchange
8:55—News
9:00—Monitor
10:00—News
10:05—Tops In Pops
11:00—News
11:05—Hi Neighbor
11:55—News
12:00—Nat'l Frm. Home Hr.
12:30—News
12:35—Weather
12.40—Saturday Favorites
1:00—Monitor
5:00—News
5:15—La. Wild Life
5:30—Big League Baseball
6:00—News Reporter
6:05—Saturday Music
6:30—Monitor
8:00—Monitor
8:30—Grand Ole Opry
9:00—Country Hit Parade
10:00—Ten O'clock Edition
10:15—Sleep Walker's Sere.
10:10—Scoreboard
10:35—Sleep Walker's Sere.
10:55—News
11:00—News
11:05—Sleepwalker's S'nade
11:57—Evening Prayer
12:00—Sign Off

KWKH—1130 KC

CBS—50,000 Watts—KWKH-FM 94.5 MC

5:00—News, Ark-La-Tex
6:00—Jack Timmons
6:15—Farm News
6:30—Sun-Up Roundup
7:00—News
7:15—Country Music
7:30—Jamboree-News
8:00—News
8:15—Hayride Hoedown
8:30—News
8:45—Garden Gate
9:00—See by Papers
9:15—News- Music Drake
9:45—Drake, News
10:00—Rob. Q. Lewis
11:00—News, Romance
11:30—Gunsmoke
12:00—News-Farm News
12:15—Pickin & Singing
12:30—Reid Collins, News
12:45—Music-News
1:00—Eileen Barton
1:15—Pop Parade
1:30—City Hospital
2:00—Tips & Tunes
2:15—Music In Education
2:30—Fourth Army Show
3:00—Treasurey Show
4:00—This is America
4:15—Town and Country
4:30—News, Town-Country
5:00—News Wild Life
5:45—News
6:00—News CBS Orch.
6:30—Strawhat Concert
7:00—21st Precinct
7:30—Disk Derby
8:00—La. Hayride
0:00—News La. Hayride
11:30—Red River Roundup
1.00—News
1:05—SINE

Town Marshals Taking Course

TULLOS, Sept. 9 — (Special) — Attending sessions of the 18-week course in advanced law enforcement are Vic Lofton and Oscar Barton, town marshals of Tullos and Olla, respectively.

The course, being conducted at Bolton high school in Alexandria under the joint sponsorship of Louisiana State university and the Louisiana Sheriff's association, got under way Sept. 6, according to Sheriff D. Floyd of LaSalle parish who is sponsoring Lofton and Barton at the series of studies.

During a second phase of the course, Hershel Floyd and Alonzo Taylor, deputies under Sheriff Floyd, wil attend the courses. The sheriff also stated that Grady McLendon, a new appointee on the sheriff's staff also will be enrolled in the course.

CARTOON CARNIVAL
HEY KIDS IT'S YOUR LAST CHANCE TO-NITE
HEY DOC... GET A LOAD OF THIS!
JOY DRIVE-IN Telephone 3-4212
PLUS TWO SWELL FEATURES
BELLES ON THEIR TOES
co-starring Jeanne CRAIN Myrna LOY Debra PAGET
Color by TECHNICOLOR
—AND—
THEY RODE WEST
Robert FRANCIS Donna REED · May WYNN · Phil CAREY
Color by TECHNICOLOR

DELTA Phone 8626
OPEN 9:45
LAST DAY
"Sands of Iwo Jima"
JOHN WAYNE
—AND—
"Black Hill Ambush"
SUNDAY—MONDAY
WARNER BROS. PRESENT
RANDOLPH SCOTT as the TALL MAN RIDING
COLOR BY WARNERCOLOR
—AND—
"Bird of Paradise"

Cool—Air-Conditioned
PARAMOUNT
Phone 2-0970
LAST TIMES TODAY! OPEN 10:45 A.M.
PANORAMIC PRODUCTIONS presents
A LIFE IN THE BALANCE
starring RICARDO MONTALBAN
co-starring ANNE BANCROFT · LEE MARVIN
Produced by LEONARD GOLDSTEIN
ON THE SAME PROGRAM WITH
NATURE'S MOST TREACHEROUS JUNGLE SWAMP!
"BLACK FURY"
COLOR BY WARNERCOLOR
PRESENTED BY WARNER BROS.
with David Da Lie · Directed and Photographed by Ted and Vincent Saizis
MIDNITE SHOW TONITE 11:30 P.M.
REGULAR RUN STARTS TOMORROW
WHO WAS THIS MAN?...
He profaned the cloth he wore! She fought against this forbidden relationship! The most challenging story of faith ever told!
HUMPHREY BOGART GENE TIERNEY
20th CENTURY-FOX presents
THE LEFT HAND OF GOD
CINEMASCOPE

JIM PH. 3-5560
Open 9:45—Air-Conditioned
HURRY! LAST BIG DAY!
They're out to "BUST" THE MAJOR!
SEZ YOU!
YETH, THEZ ME!
PRINT BY Technicolor
The PRIVATE WAR of MAJOR BENSON
STARRING CHARLTON HESTON · JULIE ADAMS
with WILLIAM DEMAREST · TIM CONSIDINE and TIM HOVEY
Cartoon "Phony News Flashes"—Late News
STARTS TOMORROW! 4 DAYS ONLY!
Every once in a while a picture comes along which deeply touches the hearts of audiences. For instance, "The Great Caruso" was such a picture. Now M-G-M proudly offers another life-inspired story...
"INTERRUPTED MELODY"
It's a wonderful motion picture!
CINEMASCOPE! SONGS! COLOR! FROM M-G-M!
starring GLENN FORD · ELEANOR PARKER
with ROGER MOORE · CECIL KELLAWAY
Written by WILLIAM LUDWIG and SONYA LEVIEN
Based On Her Life Story by MARJORIE LAWRENCE

HOLLYWOOD RESTAURANT
FOR PARTY, CONVENTION OR PICNIC
HIKING? BOAT OUTING? Whatever the occasion . . . drop by & pick up a
HOLLYWOOD PICNIC PICK-UP LUNCH
● ½ Bar-B-Que Chicken... With Sauce
● Beef ● Pork ● Ribs or Ham
Potato Salad ● Sliced Pickles & Onions
● Bread ● Napkin ● Spoon
For Your Order Call 5-1121
Only 90c
Open Everyday For Your Convenience
AND BAR-B-QUE HOUSE
'Fats' & Inex Tarrance—Owners
4th & Hudson Ph. 5-1121 or 2-2531

New Classes Start Monday, Sept. 12
REGISTER NOW..
For Day & Night Classes At
LOUISIANA BUSINESS COLLEGE
● Secretarial Accounting, Machine Courses, Etc.
● Visit Our School Before Making A Choice!
202 LOUISVILLE AVE., MONROE, LA.
MAIL FREE BOOKLET AND INFORMATION TO:
NAME
ADDRESS
CITY STATE
Would Like An Interview ☐

—FOR RENT—
HEARING AIDS—$1.00 Per Week
Cords, Batteries and Service for all makes.
317 Bernhardt Bldg., Monroe, La.
Tel. 3-0810

DANCE TONIGHT
5 pc. BAND
SHO-BAR

IT'S COMING!
To Monroe
Sponsored by Northeast Louisiana Shrine Club
Oct. 1-2
at the American Legion Ball Park
BAILEY BROS. AND CRISTIANI COMBINED CIRCUS
Matinee 3:30 pm
Night 8:15
Children 50c—Adults $1.00
THIS MESSAGE MADE POSSIBLE BY
C. C. Bell, Jr.
Sash & Door Co.
700 Coleman, W. M. Ph. 2-2691

No Two Prisoners Have Same Breaking Point, Lie Detector Examiners Say

WASHINGTON, Sept. 9 (AP) — No two war prisoners—or civilians—have the same breaking point under pressure, the American Academy of Polygraph (lie detector) examiners was told today.

Charles A. McInerney of the Allegheny County crime laboratory at Pittsburgh made the statement in commenting on the code of behavior for POWs recently drawn up at the Pentagon and approved by President Eisenhower.

The code requires captured servicemen to say or do nothing harmful to their country or comrades and, to the utmost of their ability, to evade giving any information beyond name, rank, serial number and date of birth.

McInerney, a lie detector specialist, said American captures in the Korean fighting have made "obviously false" germ warfare and other confessions "because the prisoners reached their respective beaking points."

"The beaking point isn't the same for each individual," McInerney said. "Every experienced polygraph operator has had suspects confess before the test ever began—in some instances because of an abnormal fear of the lie detector.

"Others, even when confronted with guilty responses, will refuse to admit to any complicity in crime—regardless of how skillfully they are interrogated."

The Pittsburger said it is the people with a "ridiculously low" breaking point who often pose a problem—they'll confess to crimes they couldn't possibly have committed. Sometimes, he said, it's only the lie detector that keeps them out of jail or the electric chair.

Catchy Words

(Continued From First Page)

ular reason why it should bring a smile to many lips.

9. Drives is best. A star, as opposed to a comparative novice, expects to be able to Drive straight. The novice, on the other hand, will be quite happy with reasonably good Driving. Neither the star nor the novice, however, will be pleased with faulty clubs, so for Driver there is little point in specifying "star" but for Drives there is.

10. By specifying a quick one, the clue implies that you can have a leisurely one. This is true of Wash but not of Dash.

13. Alms is the surer answer. Who can say, without fear of dispute, that any Arms are "right"? Also, Arms may become unnecessary if war is outlawed.

19. Ruse is preferred because behind a Ruse there may be some scheme or motive you cannot see. Rise is vague. Furthermore, if we take it refers to a Rise in the ground there is always something on the other side which you cannot see. There is no "may be" about it.

21. Pan has the broader application. Any soup may be heated in a Pan. Only Canned soup will be heated in a Can.

25. Dive is correct. Thousands of people Dine at seaside resorts but comparatively few Dive there. Diving is largely confined to the younger set, thus Dive is quite a rare thing compared to Dine.

26. Tired is best. Certainly when he is Tired he will flag more than he would have done had his training been better carried out. Timed is not necessarily relevant; it does not follow that he is trying for his best Time.

CLUES DOWN:

1. Clear is best. The clue says "prefers." One insists on Clean water and this you prefer to be Clear. However, it may be harmlessly clouded by suspended gases, etc., yet still be Clean.

2. The clue says "try to." This makes Rush better. In such a crowd you can Push if you want to. You don't have to "try to." In a crowd, however, you can only "try to" Rush and you may or not succeed.

3. Certainly true if a bullet penetrates its Side. A bullet can penetrate an animal's side without inflicting serious injury.

12. To demand more room favors Lab which while an abbreviation is today accepted as a word. It is definitely better than Cab. You might demand and get more room in a Lab. A "demand" in a Cab would undoubtedly be to the driver. You hardly "demand" things of your fellow passengers. But a Cab is just so big and cannot be enlarged so why would you demand more room?

15. Tot is more apt. Nobody is too old to play with a Tot. A big boy would only be thought too old to play with a Tot. He probably would be too old to play with a Toy.

16. Brave is best. You probably expect them to face Bravely up to the separation, and not be unduly Grave about it.

18. Spade is best. Gardening in the hot sun can make you feel the strain more, but the lack of Shade cannot make the work any more strenuous. Doing without the proper tools can, and so Spade is favored.

23. Tee is the surer answer. A man who couldn't See the ball would hardly be playing golf at all. To "find" the ball would be far more apt than to See it, since after each stroke a golfer must look to find where his ball lies. To Tee the ball necessarily involves bending the back, which may be difficult for an aging person.

Jes' Ramblin'

(Continued From First Page)

Third street, Monroe, caught what appeared to her to be a familiar face, as she sat in a Venice (Italy) hotel lobby.

Talking rather dubiously and out into space, she asked, "Is anyone hereabouts from Monroe, Louisiana?"

She knew this might break the ice if the person was the one she surmised.

Instantly the woman in question interrogated: "Who here just said Monroe, Louisiana?"

In no time, Dr. Gangstad and Florence Allbritton, member of the music staff of Northeast Louisiana State College, were holding a reunion.

It proved that Dr. Gangstad, like Mrs. Allbritton, was on a European trip. It was her third one of the year. She is a valued member of the faculty of the University of Carolina.

She will come to Monroe for a short stay to visit her mother and sister at holiday time.

" 'The Gift Day' at the Y. W. C. A. was a success and we are thankful to every one who gave to the cause," stated Bess Sharp, the dynamic executive secretary, who has given some of the best years of her life to this institution.

"If everyone would give just a little, it would in the aggregate make up a sum that will make it possible for us to continue," she stated. She added that she was sure this would be done.

Dr. H. H. Baur made apology in that he had to ride a bus to attend to a case the other day. He explained that he had 105,000 miles on his car, which was of the vintage of 1950. Now it is put up for slight repairs, he admitted.

In a downtown popular cafe there was a long line of customers being served dinners at the counter. A young woman surveyed the throng several times. Then she darted toward a couple.

"Here you are, dad and mother! I was looking everywhere to find a bald head!"

And said her mother: "I'll bet it wasn't a bald head after all that you were seeking."

Did you see Dr. J. Q. Graves in all his glory? He was mounted near the head of the Rodeo parade other day.

Early morning city of Monroe bus drivers often have trouble to make change. A man boarded a bus and offered a five dollar bill. The operator shook his head sadly: "I can't change it," he protested.

But across the aisle was a man with five one dollar bills. He changed the five quickly.

Then with a single dollar the passenger offered the one spot to the operator. He shook his head. "Don't have that much money" he said.

But a man passenger came forth and offered the dollar bill owner two fifty cent pieces.

The fifty cent piece was offered to the operator. Again he shook his head.

At this crucial juncture, a woman passenger came forward and offered to change a half dollar. Then with a dime, the passenger paid his fare.

It made C. C. Moore, Jr., bus operator, happier.

Dock Strike

(Continued From First Page)

every effort to get the strikers back on the job over the weekend.

A Supreme Court restraining order was issued Wednesday in behalf of the 170-member New York Shipping Assn. It directed the longshoremen to return to work but the ILA has ignored it.

Justice Hecht continued the order in effect for the time being, without giving it the force of a court injunction. And he deferred until Monday a request by the Waterfront Commission for a similar order.

Samuel M. Lane, executive director of the commission, told Hecht:

"This is not a labor dispute but a strike against the government. It is a deliberate strangling of the life of this port to compel the commision to knuckle under. It is an abuse of the great power given the ILA by the NLRB when it certified it. I am sure that if the NLRB had the power this certification would be revoked."

The National Labor Relations Board certified the ILA as bargaining agent for the waterfront a year ago after the union won an election against a rival AFL union.

—Obituaries—

SAMUEL I. TUCKER

Samuel I. Tucker, 75, a retired railroad worker, died Thursday at his residence at the Earle Hotel. Survivors include four sisters; Mrs. Annie Collie of Hattiesburg, Miss., Mrs. Emma Andra of Lincoln, Neb., Mrs. Eunice Hall of Florida and Mrs. Rose Jennings of California, and several nephews and nieces.

Funeral will be at 3 p.m. Saturday at Hall Funeral Hme by Brother Dan Caldwell.

Burial will be at Hasley Cemetery at West Monroe.

RESCUED FROM TRAIN WRECKAGE—Trapped for nearly two hours, postal clerk Wayman McCullough, 56, of Greenfield, Ohio, is pulled smiling from the wreckage of a B & O express train which was wrecked when it hit a truck at a crossing east of Chillicothe, Ohio, killing three men. Helping him are unidentified deputies and state patrolmen. (AP Wirephoto)

Adenauer Asks

(Continued From First Page)

prepared statement containing the Kremlin's position.

Bulganin said nothing of German prisoners. He said the principal bar to reunification was Bonn's adherence to the NATO and Western European Union pacts. He proposed immediate establishment of diplomatic relations between the two countries, and suggested discussion of wider future ties.

Following the meeting, it was announced that Adenauer cancelled sightseeing trips for the rest of the day to study Bulganin's proposals and to prepare a reply.

(In the first reaction to Adenauer's position, he was attacked sharply by the East German radio in Berlin.

("Adenauer in his statement clearly indicated he is hostile to German unification and intends to stick by the Paris agreements," the broadcast said. "In a provocative manner the chancellor touched forward the question of the German prisoners of war."

(Earlier, the East German Communist party newspaper Neues Deutschland indicated that one result of Adenauer's trip would be the freeing of the war prisoners. It said the Soviets would have released the prisoners earlier except that others already freed "strengthened fears that certain aggressive circles continue the old militaristic policy.")

The opening session in the ornate chandeliered hall once used by the Czars lasted an hour and five minutes. It was confined to the delivery of the two formal statements.

2,000 Fresh Men

(Continued From First Page)

but an infuriated ranger reported the blaze was "deliberately set."

"There is no doubt that the fire was set purposely," the officer said. He added that at least seven other small fires, also believed to have been man-made, had been reported in the same area during the past few weeks.

With many of state's emergency fire fighters ready to drop from exhaustion after a week of furious activity, the Army announced Friday it was throwing more troops into the fray.

Sixty Army headquarters said 800 men of the 23rd Infantry Regiment of Korean war fame, had been dispatched from Fort Lewis, Wash., to the Yreka fires. Five hundred engineers from Beale Air Force Base were also sent to Yreka to replace an equal number of San Francisco Presidio soldiers who have been fighting fire since early this week.

In addition, the Army said 500 Marines from Camp Pendleton in Southern California, had been sent to the fire lines near Santa Barbara.

Several of the Presidio soldiers were reported injured Friday when an Army truck oveturned in the Yreka fire area, but no details were immediately available.

Special Attorney

(Continued From First Page)

skipping the kidnaping indictments until later.

The brothers face a possible death sentence if convicted. They are accused of kidnaping Emmett Till, 14, from his uncle's home, where he was visiting, and murdering him because he "made some remarks" to Mrs. Bryant in the Bryant store and then whistled at her as she departed.

Till's mother, Mrs. Mamie Bradley of Chicagi, said she will come to Mississippi to testify if she gets adequate protection. She asked for a bodyguard of two Chicago detectives because "there's no sense in being foolhardy."

Chatham, who said he will wire Mrs. Bradley tomorrow inviting her to attend the trial, called insistence on a bodyguard "absurd."

"If they're trying to make a farce out of this trial," he added, "that's a good way to go about it. We offered her any reasonable protection. She won't need any at all, far as that goes."

..Bryant and Milam, 8th graf d12

Federal Controls Threat Spurs Airline Executives To Consider Liquor Code

WASHINGTON, Sept. 9 (AP) — A threat of federal controls today spurred airline executives toward consideration of a code for the serving of liquor aloft.

Harold L. Pearson, president of the Air Transport Assn. said a proposed code may be taken up at an air traffic conference in San Francisco Nov. 1-3.

Pearson advised the heads of trunk airlines, the only lines now serving alcoholic drinks, that the Civil Aeronautics Board had warned him it may have to take "corrective steps."

He asked for airline reaction on a self - imposed "creed" which might provide that:

1. "No drunk be allowed to board a plane." A person who became drunk aboard would be put off at the first stop.

2. No alcoholic beverages be served aboard planes on Sundays or national election days. No service to minors or intoxicated persons.

3. Liquor service be restricted to the period between noon and midnight. No liquor on flights of two hours or less.

4. A normal charge be made on all drinks. No commission to crew members on drink sales.

5. No attempts be made to encourage drinking by solicitation or salesmanship. No advertising of inflight bar service, and no interference, by such service, with service of meals or attention to other passenger wants.

Joseph P. Adams, CAB acting chairman, said in a letter to Pearson that the CAB heretofore has considered liquor service an airline problem involving state, not federal laws.

Recently public protests against drinking in flight have become "more pronounced," Adams said, and if the CAB determines that public safety is involved, corrective steps may be required.

Rep. Lane (D-Mass) said on Aug. 21 that unless the airlines discontinue liquor service or the CAB takes action, he would introduce legislation forbidding the serving of alcoholic beverages in flight.

Airline reaction to the proposed creed was mixed. Some officials saw nothing wrong with current procedure. Others said they would prefer uniformity.

Capital Airlines, one of the few trunk airlines which do not serve liquor, protested to the CAB two years ago against liquor sales by a competitor, Northwest Airlines.

At that time the CAB disclaimed jurisdiction, and a CAB official said the policing of liquor practices would be so difficult as to be almost impossible.

A Capital spokesman said today his airline has not been hurt competitively by its refusal to serve alcoholic drinks.

"We pride ourselves very much on our hostesses, young women from good wholesome families, and we refuse to subject them to barmaid duty," he said.

Airline pilots, stewards and stewardesses unions have asked that liquor service be outlawed.

A spokesman for National Airlines, which claims it was the first to serve liquor, said the practice has never given rise to any difficulties.

"We never serve liquor over states such as Virginia which forbid it," he said.

Pan American World Airways said liquor service is imperative on its routes, all of which are competitive with foreign airlines which stress the serving of drinks.

American Airlines said there has been no evidence that the "limited" service of alcoholic beverages which it provides has ever affected the safety of its operations.

One Of Drafts

(Continued From First Page)

action if the security of any one of the signatory countries was threatened.

The major purpose of such a treaty would be to induce Russia to agree to the unification of East and West Germany under conditions which would eliminate any Russian fears of a future German attack on the Soviets.

Consideration has also been given to treaties of a smaller scope. One which Secretary of State Dulles has considered favorably would be a five-power pact linking the three Western Powers, Russia and unified Germany in security guarantees.

The State Department statement issued by press officer Henry Suydam, avoided comment on details of any specific plan but said consultations have been under way with the British, French and German governments following the Geneva summit conference in July.

APPOINTMENT MADE

WASHINGTON, Sept. 9—UP—The National Institute of Dental Research announcement appointment of Dr. Lucian A. Bavetta of Southern California as a visiting scientist to do research on the relation of certain diet deficiencies of tooth diseases.

10th Annual Rodeo Ends; Riders Head For Ark. Arenas

A last - performance crowd, considerably beefed - up hundreds of children under 12 on a free spree, wrote finis Friday night to the tenth annual championship rodeo.

The event that rang down the curtain in the West Monroe arena was the Brahma Bull riding which saw Homer Todd's nasty critters mistreating cowhands like window-store dummies.

The rodeo crowd's next stop is Texarkana, U. S. A., and from there to Little Rock.

For several local performers, contestants, Friday night ended a week of fun before hometown audiences. They were Smith, Smith, Maidye Strickland, Janet Long, Fred Ford, Frank McKinley, all of Monroe, and Virginia Tolar, Rayville. Ann Trousdale, Monroe, entered the girl's barrel race in the finale.

Introduced as guests were Gen. Claire Chennault, and Monroe Mayor John Coon.

Nations To Probe

(Continued From First Page)

interview calling the Ecuadorian charges absurd and accusing Velasco Ibarra of whipping up anti-Peruvian sentiment. Newspapers in Lima said the Ecuadorian President's motive is to bolster his political position at home.

The guarantor nation representatives have not stated what steps they have in mind to calm the situation. They said they had agreed to say no more until Lima and Quito reply to their suggestions.

Officers To Return Theft Cases Suspect

A Monroe man wanted on two theft charges will be brought back today from Selma, Ala., to face justice, Ouachita parish sheriff Bailey Grant said yesterday afternoon.

Assistant Chief Criminal Investigator, Raymond Knowles and Sgt. S. G. Martin of the city detective division will return Quenton L. Anthony, from Selma and lodge him in the parish jail, Sheriff Grant said.

His bond has been set at $350, Grant stated.

The U. S. $500 bill carries a picture of President McKinley.

Delaware has 295 miles of railroad.

GUARDSMEN RAID GULF COAST NIGHT SPOTS — Some 80 cases of liquor are destroyed by National Guardsmen at Gulfport, Miss., after they raided seven night clubs along the Gulf Coast, Mississippi's biggest tourist attraction. The raids followed a promise by Gov. Hugh White, after he was elected, to wipe out gambling. Guardsmen arrested 12 owners and operators and confiscated gambling equipment and whiskey. (AP Wirephoto)

2 New York City Hoodlums Die In Electric Chair

OSSINING, N.Y. (AP)—Two New York City holdup slayers died in the electric chair at Sing Sing Prison Thursday night.

Clarence M. Reed, 32, and Edward J. Nichols, 28, were electrocuted for the shooting of Arville A. Davis, 66, in a $200 card game holdup in New York City May 9 1954.

Davis was killed by a burst of gunfire when he answered a knock on the door of his Harlem apartment. The holdup men escaped with the loot after wounding another man who tried to resist them.

India produces 70 to 80 per cent of the world's supply of mica.

The population of Russia is 214½ million.

Search For Stolen Car Continued Here

West Monroe police and other area police oficers were still searching for a car stolen early this week from in front of the First Baptist Church, West Monroe.

West Monroe Chief Jeff Caldwell described the car, belonging to Bruce Humphries, of 2624 North Ninth, West Monroe, as a 1954, four - door Ford, two - tone with a dark green over a light green, bearing a Louisiana license No. 355-656.

MAY BE MORE

WASHINGTON, Sept. 9—UP—A weather bureau spokesman warned residents of the storm-lashed east coast Friday that the height of the hurricane season still lies ahead. He emphasized he was not necessarily predicting more hurricanes for the battered Atlantic seaboard.

The U. S. $500 bill carries a picture of President McKinley.

No. 17 in a series of RARE CREATURES

THE PETRIFIED WARY

so rooted in caution he can't move a muscle

The WARY is a manufacturer who thinks the advertising field is strewn with booby traps.

He gets buck fever swatting a fly—and won't go out on a limb an inch off the ground.

He plays it so safe he's stranded on base while the competition runs away with the game.

Fortunately the WARY is a rare creature.

Most manufacturers realize that business is highly competitive and that half-way efforts will get them precisely that far. They believe, for example, in saturating a market with sound advertising to gain dominance; in testing markets to obtain answers to sales potentials.

Naturally they use newspapers — because newspapers blanket any market with maximum impact, creating mass action at the retail level.

Smart manufacturers start—and keep—their national advertising at the *local* level—in newspapers!

All business is local . . .
and so are all newspapers!

READ AND USE THE WANT ADS...IT'S PROFITABLE — PHONE 2-5161

Cotton

New York

NEW YORK, Sept. 9 (AP)—Cotton futures closed 5 to 45 cents a bale lower today.

The selling was well absorbed, particularly in near months, by mill buying on the way down, along with some covering credited to export sales.

Active commission house demand was lacking in the face of a higher government cotton crop report.

The slow pace of cotton exports, which so far this season are estimated to be less than half those of a year ago, coupled with the expanding new cotton crop movement, tended to weigh in the futures market.

Distant May and July declined into new seasonal low ground.

	High	Low	Close	N. C.
Oct.	33.57	33.50	33.52-54	d 1
Dec.	33.53	33.48	33.48-50	d 3
March	33.25	33.19	33.22	d 3
May	33.26	33.21	33.22	d 4
July	32.71	32.60	32.62	d 9
Oct.	32.35	32.28	32.31	d 1
Dec.	32.24	32.24	32.23n	d 2

Middling spot 34.25N unchanged.
N-Nominal; D-Decline.

New Orleans

NEW ORLEANS (AP)—Cotton futures moved over a narrow range here today, with weekend long liquidation and hedge selling offsetting trade buying and short covering. Closing prices were steady 10 cents to 45 cents a bale lower.

	High	Low	Close	N. C.
Oct	33.56	33.52	33.52	d 3
Dec	33.52	33.45	33.46	d 4
Mch	33.37	33.34	33.33b	d 4
May	33.25	33.22	33.21b	d 5
Jly	32.67	32.58	32.58	d 9
Oct	32.32	32.26	32.28b	d 2
Dec	32.26	32.20	32.21b	d 2

b—Bid; d—Decline.

NEW ORLEANS (AP)—Spot cotton closed steady and unchanged. Sales 4,613; low middling 30.00; middling 33.50; good middling 33.90; receipts 7,385; stock 220,670.

NEW ORLEANS (AP)—The average price of middling 15-16 inch spot cotton at 10 designated Southern spot markets today was 15 cents a bale lower at 33.41 cents a pound, a new seasonal low; previous day 33.44; week ago 33.50; month ago 33.66; year ago 34.20. Average for the past 30 market days 33.52; middling 7/8 inch average 31.16. The 15-16 inch average at 14 Southern markets was 33.35; 7/8 inch average 31.06. Sales 32,915.

MARKETS AT A GLANCE

By THE ASSOCIATED PRESS

NEW YORK

Stocks: Higher; railroads lead.
Bonds: Mixed; trading dull.
Cotton: Lower; dealings slow.

CHICAGO

Wheat: Easy; mild profit taking.
Corn: Steady; small price changes.
Oats: Steady; trade light.
Hogs: Butchers up 25 to 50 cents; top $17.00.
Cattle: Steers, heifers steady; top $24.00.
Poultry: Steady, unchanged to 1 lower.
Eggs: Firm, unchanged.

STOCKS IN THE SPOTLIGHT

NEW YORK (AP)—Sales, closing price an net change of the fifteen most active stocks today:

Kaiser alum	44,400	39¾	a 1⅝
Rynlds met wi	36,200	55⅞	.....
Rhod sel trust	34,800	8¼	d ⅛
Pan am w air	34,500	18⅛	d ¾
US steel	30,300	59⅞	a 1½
Atlantic refin	30,000	40⅜	a 1
AM bosch	29,500	19¼	a ¾
Phillips pet	27,300	73½	d ¼
Burling Indust	27,000	18⅜	a ⅜
Republic stl	26,400	52⅝	a 1⅛
Colo fuel & ir	23,500	31⅞	a ⅝
Sharon steel	23,000	48⅜	a 1⅞
Sperry Rand	23,000	23¾	d ¼
Acf brill	22,700	18⅝	a ⅜
Nor am avia	22,100	69⅝	d 3⅛

GRAIN

CHICAGO, Sept. 9 (AP)—Grains drifted rather aimlessly on the Board of Trade today, wheat and rye ending lower while the rest finished with mostly small advances. Lard dropped sharply in fairly active trading.

Wheat finished ⅛-⅝ lower, corn unchanged to ⅛ higher, oats unchanged to ⅜ higher, rye unchanged to ½ lower, soybeans ½ lower to 1 cent higher and lard 40 cents lower to 5 cents a hundred pounds higher.

Wheat: Sep 1.95¾; Dec 1.98⅞-99; Mar 2.00¾; May 1.96⅝-¾; Jly 1.83⅝-¾.

Corn: Sep 1.28-28⅛; Dec 1.27¾-⅞; Mar 1.31⅞; May 1.34-34⅛; Jly 1.35½.

Oats: Sep 57; Dec 61¾-⅝; Mar 64⅞-¾; May 65½-⅜.

Soybeans — New Contracts: Sep 2.21; Nov 2.19½-¾; Jan 2.22¼-½; Mar 2.24-24¼; May 2.24¾-½.

Old Contracts: Sep 2.20½; Nov .17½; Jan 2.19¾.

Lard: Sep 10.15; Oct 10.22; Nov 9.95; Dec 10.25; Jan 10.30; Mar 10.60; May 10.65.

Investing Companies

Courtesy of Howard, Weil, Laboussie, Friedrichs and Company

	BID	ASKED
Atomic Dev Mut	14.36	15.66
Boston Fund	16.50	17.85
Canada Gen Fd	11.79	12.75
Century Sh Tr	27.99	30.26
Eat & How Bal Fd	21.59	23.03
Eat & How Stk Fd	20.04	21.43
Fidelity Fund	14.71	15.90
Gas Indus Fund	13.06	14.27
Incorp Investors	18.54	20.04
Mass Inves Tr	32.79	35.45
Mass Inv Grth Stk	29.89	32.31
Putnam Fund	13.23	14.30
Texas Fund	7.62	8.33
Wellington Fund	27.06	29.49

STOCK SALES

NEW YORK, Sept. 9 (AP)—New York stock sales:

Approx final total today	2,480,000
Previous day	2,470,000
Week ago	1,701,410
Month ago	1,532,690
Year ago	1,866,170
Two years ago	1,929,595
Jan. 1 to date	463,206,238
1954 to date	360,004,892
1953 to date	248,006,959

POTATOES

CHICAGO — (USDA) — Potatoes: arrivals 134, on track 217 and total U. S. shipments 452. Carlot track sales: Washington russets $3.60-3.75, bakers $4.35; Wisconsin russet burbanks $2.90-3.00, chippewas fine quality $1.80, pontiacs $1.85-2.00.

POULTRY

CHICAGO (AP)—(USDA) — Live poultry steady; receipts in coops 1,054 (yesterday 606 coops, 106,604 lb); f.o.b. paying prices unchanged to 1 lower; heavy hens 22.5-26; light hens 18.5-19.5; broilers or fryers 30-32; old roosters 13.5-14.5; caponettes under 4½ lb 34-36, over 4½ lb 36-39.

Market Climbs Modestly To 4th Straight Record

NEW YORK, Sept. 9 (AP)— The stock market advanced modestly today to its fourth straight new record high mark.

Railroads provided motive power for the rise, and they had major help from steels, motors, and aluminum issues.

The market began in a hesitant manner, went forward with new vigor, and then it subsided from its best in late trading.

Prices spread over a range of around 2 points higher to 3 points lower with plus signs holding a small edge.

The Associated Press average of 60 stocks was up 20 cents at $178.10. It gained 10 cents on each of the two previous days and $1.30 last Tuesday.

Volume was good at 2,480,000 shares. That compares with 2,470,000 shares traded yesterday.

Corporate bonds were mixed. U. S. government issues in the over the counter market were steady.

River Stages

Stations:	Flood stage	Present stage	24-hour Change
MISSISSIPPI			
St. Louis	30	-1.1	0.3 Fall
Memphis	34	-0.6	0.4 Fall
Helena	44	5.4	0.2 Fall
Vicksburg	48	4.5	0.4 Rise
Baton Rouge	35	4.2	0.1 Fall
New Orleans	17	2.6	0.1 Rise
ATCHAFALAYA			
Morgan City	6	4.3	0.0 ....
OUACHITA			
Camden	26	3.5	0.1 Fall
Monroe	40	13.4	0.2 Fall
BLACK			
Jonesville	50	r10.4	0.1 Rise
OHIO			
Pittsburgh	25	z16.7	0.0 ..
ARKANSAS			
Little Rock	23	-1.7	1.4 Fall
RED			
Shreveport	39	6.2	0.9 Fall
Alexandria	32	1.2	0.0 ....

r—Stage yesterday morning.
s—Stage day before yesterday.
z—Pool stage.

SUBSCRIPTION RATES (By Carrier)

	Daily-Sun World	Daily-Sun Combination	Daily-Sun News-Star
Week	.35	.56	.35
Month	1.40	2.40	1.40
3 Months	4.20	7.20	4.20
6 Months	8.40	14.40	8.40
1 Year	16.80	28.80	16.80

SUBSCRIPTION RATES (By Mail)

	Daily-Sun World	Daily-Sun Combination	Daily-Sun News-Star
Month	1.40	2.40	1.40
3 Months	4.20	7.20	4.20
6 Months	8.40	14.40	8.40
1 Year	16.80	28.80	16.80

Daily only, either paper, 1.10 per month

SAMPLE WANT ADS

This is a 2-line ad, 10 words. You can buy 32,500 of these each day for 7 days for $2.66. 4 days $1.76. 1 day $.70.

Blond bedroom suits, bookcase headboard. Like new. $75. Phone 0-000.

This is a 3-line ad, 15 words. You can buy 32,500 of these each day for 7 days for $3.99. 4 days $2.64. 1 day $1.05.

1 table saw on metal stand. 4 extra 8 inch saws, 1 sharpener $75 complete. Phone 0-000 after 6 P.M.

This is a 4-line ad 20 words. You can buy 32,500 of these each day for 7 days for $5.32. 4 days $3.52. 1 day $1.40.

AKC-Registered Cocker Spaniels. Male or Female. 6 weeks old. Priced reasonable. Write John Doe, 0000 Stella Street, Bastrop, Louisiana.

All ads may be cancelled at any time. Charge will be only for the number of days ad appears. In event of error the NEWS-STAR—WORLD is responsible for only one incorrect insertion.

CASH DISCOUNT IF PLACED AT WANT AD COUNTER

PHONE 2-5161

WANT AD DEPARTMENT NEWS-STAR—WORLD

ANNOUNCEMENTS

IF YOU DRINK that's your business. If you want to quit, that's our business. Write us, Alcoholics Anonymous, P. O. Box 309, Monroe, La.

TURNER THE PLUMBER SAYS ...... have your home ready for cold weather. Install an American Standard heating unit NOW!, through F. H. A. Title I Dial 3-9953.

AVON PRODUCTS, INC.
P. O. Box 474
Monroe, Louisiana Ph. 2-0551

(3) 8 x 10 PORTRAIT . . $4.95
BOB SALE STUDIO
Ellanette Tombs, Photographer, Ph. 2-3425

WE REMOVE dead stock free of charge in radius of 20 miles. We buy fat meat trimmings and bones. West Monroe Rendering Co. Ph. 2-2808—2-1987.

Monuments & Cemetery Lots (5)

6 GRAVE PLOT
ARCADIA HILL Memorial Park Cemetery. $400. Ph. 3-8352.

Personals (6)

LET US help you protect that Precious Investment of yours...Your TV Set. When something goes WRONG it's only RIGHT to call an Experienced Technician. You can depend on our friendly Servicemen for TOP Service.
Home Appliance & TV
2316 South Grand Dial 5-1625

THE PHYSICAL Culture Salon guarantees it will give more time and service for less money to ladies who wish to reduce than any other reducing salons in the city. Ph. 9628.

RUTLEDGE NURSERY — lunch, naps, attic fan. 212 Ludwig, W. M. Ph. 2-4067.

WANTED TO contact parents or guardians of mentally retarded that's interested in a trade school for them in Monroe. Write P. O. Box 486, Monroe, La.

WHITEST WASH IN TOWN!
Layton Laundrymat, 208 Layton, Ph. 5-2761

PLAY SAFE with those precious children. Keep them safe in the yard with an ALLIED CHAIN LINK FENCE. Nothing Down. Ph. 3-6000.

FOR COLORED: Will keep your children while you work. Ph. 2-0984.

SEWING AND alterations for ladies and children. Reasonable. Ph. 2-0876.

MAKE UP your mind! Lose that extra weight, now it can be done the safe, easy, inexpensive Lady - B - Lovely way. Call 8508 for your free treatment. 605 Stubbs.

BE SLIM AGAIN!
YOU WILL be delighted and amazed when you know for the first time what the Stauffer System can do for your figure! Call 7471 for your free treatment. Forsythe Shopping Center.

FIBERGLAS HOUSE INSTALLATION is your answer to home comfort and economy.
CALL HERMAN SCHWARTZ, 2-2240. 900 North 2nd.

WHY SPEND your time trying to reduce some easy new way. This is just waste of good money. Go to the Physical Culture Salon for results. Ph. 9628.

Lost And Found (7)

FOUND: MALE blond cocker, red female cocker spaniel. White's Ferry Road. Ph. 2-4505.

FOUND: Fountain pen in Hemp's Friday September 2nd. Identify and claim. Mrs. David E. Tschabold, Box 743, Lake Providence, Louisiana.

LOST: CLASS ring with initial R. C. S. inside. Ph. 3-7398.

FREE WANT AD
AS A PUBLIC service to its readers the NEWS-STAR—World will publish all "FOUND" ads up to three lines FREE for three days if you find keys, pets etc., call 2-5161 and place a "FOUND" ad at no cost to you.

AUTOMOTIVE

Automobile Agencies (8)

YOUR FORD DEALER
McCAIN-RICHARDS, INC.
1201 Louisville Ave Dial 2-2681

COLEMAN PONTIAC, INC.
Your Authorized Pontiac Dealer
1203 Louisville Ave. Dial 3-4432

Twin City Motor Co., Inc.
Your Oldsmobile-Cadillac Dealer
N. 3rd & Breard Phone 2-3157

MILNER-FULLER
YOUR DODGE-PLYMOUTH DEALER
DODGE JOB-RATED TRUCKS
SPECIALIZED SERVICE. Mechanical Body & Paint, Lubrication, Simonizing, Electrical System 24 Hr. Wrecker Service.
212 Walnut St. Phone 3-3471

LENNON MOTOR CO.
YOUR BUICK DEALER
N. 3rd at Washington Phone 3-3464

OLCOTT MOTORS, INC.
Your Chrysler-Plymouth Dealer
211 N. 2nd St. Phone 2-3188

Automobiles For Sale (9)

BY OWNER
1951 LINCOLN. Air conditioned. Very nice and clean. Will sell or trade for lighter car. Ph. 3-6383.

MY BANK PLAN
OF AUTOMOBILE financing and insurance may save you enough for your next vacation. Phone me before you buy your next car.
JIMMY L. TERRY
STATE FARM MUTUAL
604 North 4th Dial 3-7755

REBUILT MOTORS
INSTALLED. NO MONEY DOWN
CHEVROLET Complete installed. $175.00.
FORD Complete installed. $170.00.
PLYMOUTH Complete installed $188.00.
90 DAY GUARANTEE
Delta Auto Parts
2311 South Grand Dial 3-3838

YOU CAN DEAL WITH US!
Prices Lower Than Any!
TERMS TO SUIT YOU!
At
Monroe Auto Mart
LOT NO. 2
1949 Dodge. A good one $295
1951 Nash. Radio, heater, overdrive. $275
1949 Nash. Heater and overdrive ... $195
1950 Ford. 2-door $295
1947 Pontiac. 2-door. Radio, heater .. $195
1949 Dodge. Radio, heater $295
1951 Dodge. 4-door. Radio, heater. You can't beat this one $345
(2) 1948 Plymouths. Your choice $145
SEE DONALD WARE
N. 2nd & Olive St.
DIAL 3-6730
LOT NO. 3
1953 Ford. Crestline Victoria. Fordomatic and continental kit $1195
(2) 1951 Fords. 2-door. $545 Each.
1952 Studebaker. 4-door V-8 .... $495
1950 Buick Special 4-door. Extra nice. Radio, heater, dynaflow $495
1951 Chevrolet. 2-door $395
1950 Pontiac. 2-door $395
1950 Mercury. 2-door $395
1950 Chevrolet. 4-door $395
1949 Pontiac. 4-door $395
1948 International. ½ ton pick-up .. $145
1950 Studebaker. 2-door. Radio, heater, overdrive. Extra nice $395
1948 Dodge. 2-door. A good one cheap $195
(2) 1948 Packards. Good transportation. Your choice $95
SEE BEN CITIZEN
Next Door To Searstown
DIAL 2-0462

Time To SUMMER-IZE Your Car
CENTRAL TOWER SERVICE
"We Doze But Never Close"
Louisville Ave. & Sterlington Rd. Ph. 8088

Nothing Down, 24 Mo. To Pay
Rebuilt Motors Installed
FORD. Installed complete.... $170.00
CHEVROLET. Installed complete.. $175.00
PLYMOUTH. Installed complete.. $188.00
4,000 Mile Or 90 Day Guarantee
EDWARDS GARAGE
2206 Louisville Ave., Ph. 2-4077, night 3-5812

NOTICE!
1950 NASH Rambler Convertible. Runs like new. Radio, good tires. $295.
NOTHING DOWN
UNITED MOTOR MART
511 North 3rd. Dial 2-3313
1951 FORD Victoria .... $595.
1952 FORD 2-door .... $595.
1949 CHEVROLET Radio, heater .... $395.
1948 CHEVROLET 2-door $295
1951 CHEVROLET 1 ton .... $600.
1951 PONTIAC sedan delivery ...... $395.
1950 OLDSMOBILE "88" 4-door .... $495.
(3) 1954 CHEVROLETS Clean .. $1195 ea.
See Us For Any Type Car
1924 Models to 1955 models.
WE CAN SAVE YOU MONEY!
ANDERSON
Motors
1318 DeSiard St. Dial 3-6412

CLEAN CARS
See THESE AND YOU'LL BUY!
1949 HUDSON. Clean as a hound dog's tooth! $250. No down payment.
1950 STUDEBAKER 4 - door. Runs and drives good. $350. No down payment.
1946 FORD 2-door. Maroon paint. Very good mechanical condition. $195. No down payment.
MANY MORE CARS TO CHOOSE FROM Some with .. Some Without Down Payment.
UNITED MOTOR MART
2412 DeSiard St. Dial 3-9628

BEN FARMER'S Personal Demonstrator. '55 Ford 4-dr. 8-cylinder. Big engine—198 h.p. See or call Ben Farmer, McCain-Richards.

1955 CHEVROLETS — SAVE $700
$150 Down — Finance 30 Notes
SONNY'S MOTOR CO., PH. 3-2571

1949 DODGE CORONET 4 dr. Best one in Twin Cities, perfect condition throughout with all extras. You will be proud to own this one. $495. 2704 Gordon Ave.

EXPERT PAINT & BODY WORK
MITCHELL'S BODY SHOP
705 Washington St. Dial 2-2072

WEST
USED CARS
1206 Louisville Ave. Dial 3-3059

1953 FORD Customline 8. Radio, heater, overdrive, low mileage. $950.
TERRYS USED CARS
2635 DeSiard St. Dial 3-3504

1952 BUICK SPECIAL, fully equipped. 2-tone paint. 23,000 actual miles.
FRIDAY'S USED CARS
501 Washington Ph. 5-1283

1951 MERCURY 4-door. Radio, heater, overdrive, plastic seat covers. EXTRA NICE. $695.
1954 CHEVROLET "210" 4-door. Heater, turn signals, 2-tone paint. EXTRA NICE. $1195.
1955 FORD Customline V-8 Two door. $295. down.....30 months to pay.
GRIFFIN-LOFTIN
118 Louisville Ave. Dial 3-8164

1952 CHEVROLET Bel Air Sport Coupe. Radio, heater, has everything. Good tires, beautiful 2-tone finish. $895.
MILLER'S
The Best In Used Cars
511 Cypress, W. M. Dial 3-4210

QUALITY MOTORS
NOTHING DOWN
45 Days Before First Payment
1950 FORD. 2-door. Radio, heater ... $395
1950 FORD. 4-door. Radio, heater $295
1950 FORD. 4-door. Radio, heater. $295
1949 DODGE. Radio, heater, see it... $295
1948 MERCURY. Club coupe, real solid. $295
1947 CHEVROLET. 2-door, radio, heater. $195
18th & Louisville Ave. Dial 5-1641

WALKER'S
CLEAN DEPENDABLE CARS
MAY BE BOUGHT FOR NOTHING DOWN AND LOW MONTHLY PAYMENTS IF YOUR CREDIT IS GOOD.
1948 PLYMOUTH. Special deluxe Club coupe. Radio, heater $275
1948 CHEVROLET. Coupe. Radio, heater $250.
1946 CHEVROLET. 4-door. $275
1947 CHEVROLET. 2-door Fleetline. Radio, heater. $265
1946 BUICK. 4-door Roadmaster $275
1941 CHEVROLET. 2-door. $95
1950 NASH. 4-door. $295
1949 STUDEBAKER. Commander with overdrive $250
1947 STUDEBAKER. Champion 2-door, overdrive $250
MANY LATE MODEL CARS. THE CLEANEST IN TOWN. PRICED TO SELL AND TERMS TO SUIT YOUR INCOME.
1708 Louisville Ave. Dial 3-9808

1953 PLYMOUTH Deluxe 2-door. Heater and defroster, plastic seat covers, newly reconditioned motor, new paint, practically new tires. Extra solid from bumper to bumper. $995 Full Price.
CENTRAL AUTO SALES
N. 4th & Washington Phone 3-3612

C & M MOTORS
No Money Down
1952 DODGE. 4-door. Radio, heater, sunvisor $495
A MODEL Ford. ... $75
1950 FORD. ¾ ton pickup. Mechanically good...... $395
1942 FORD. Pick-up, ½ ton. Runs good. $195
1950 CHEVROLET. 4-door. Powerglide. Radio, heater, white tires. ..... $495.
1948 PONTIAC. 4-door. Hydramatic drive, radio, heater. $295
1946 FORD. NICE running car for $295
1952 STUDEBAKER. Sports model. Loaded with extras $750
1950 FORD. 6 cylinder. Extra nice, radio, heater white wall tires. $595
1949 FORD. 6 cylinder. $195
1953 PLYMOUTH. 4-door. 2-tone paint. Radio, heater. $495
Powell & DeSiard St. Dial 3-9423

Nothing Down
1950 DODGE. Real nice. $295
1951 FORD 2-door. 8 cylinder $295
1950 CHEVROLET. 2-door Fleetline. Very nice $295
1949 MERCURY. Fully equipped and in good condition $295
(3) 1949 CHEVROLETS. Your pick . $295
McGUFFEE'S
2914 DeSiard St. Dial 8416

1955 CHEVROLET Bel Air 4-door. $1895.
1955 CHEVROLET "150" 4-door. Turn signals, foam cushions. $1695.
1955 FORD Mainline 6 cylinder 2-door. Heater, turn signals. $1745.
BOYCE MOTORS
200 Hall St. Dial 3-5910

NO MONEY DOWN
1950 MERCURY 4-door. $350
1951 FORD 2-door. ... $325
1950 PONTIAC 2-door. $325.
1949 DESOTO 4-door. .... $325.
1950 BUICK 2-door. ...... $295.
1950 PLYMOUTH Club Coupe. .... $295.
1947 CHEVROLET ½ ton .... $295.
1947 STUDEBAKER Club Coupe. .... $195.
CITY MOTOR CO.
501 South 2nd Dial 3-3943

RED DEVIL CLEANER
FOR WHITE side wall tires and grills. 205 Grayling Lane. Phone 2-0165

1954 CHEVROLET Bel-Air, $1495. Brad Hallam at Phone 2-3157.

Good Used Tires $1.00 Up.
MONROE TIRE EXCHANGE
2008 DeSiard St. Dial 2-1808

Put New Life In Your Car
Auto Painting, Body Work
NICK'S
1111 DeSiard St. Dial 2-3711

Trucks (10)

1949 CHEVROLET. ¾ ton Pick-up. $275. Ph. 3-0522

SCOTT TRUCK & TRACTOR CO.
720 DeSiard St Ph 2-4432

FOR QUICK SALE!
1949 G. M. C. ¾ Ton pickup. Rebuilt motor, new paint, 2 extra tires. $295. Ph. 3-9410 or after 6, 9572.

1948 CHEVROLET 2-ton. $195.
SQUARE DEAL MOTORS
2909 South Grand Dial 3-9677

PICKUPS!
NO DOWN PAYMENT
1949 STUDEBAKER. Ideal for light hauling. $250.
1949 DODGE Perfect shape. $325.
1953 STUDEBAKER ¾ ton. 3 speed transmission. Clean as a pin. $595. $100 down.
UNITED MOTOR MART
2412 DeSiard St. Dial 3-9628

1951 CHEVROLET log truck. 8 new tires. $1000. Ph. 2-4083.

Adair G. M. C., Inc.
1204 Louisville Ave. Dial 3-4435

STEEL truck bed. Good condition. Ph 3-8201.

Trailers (11)

STOP!
With Midland Power Brakes
For All Makes of Cars and Trucks
CALL
FROST TRAILER CO.
For All Your Trailer Needs
Ph. 3-5107. W. M. Highway 80

MAGNOLIA trailers, new and used Deluxe Trailer Park 5200 DeSaird

Motorcycles & Bicycles (13)

SIMPLEX motor scooter for sale. Ph. 2-2109.

Auto Accessories (14)

HALF PRICE. 5 electric motors, ¼ to 1 H. P. Like new. 414 Cypress, W. M.

Repairing, Service Stations (15)

RECAPPING!
TWIN CITY TIRE & RECAPPING
6th & Grammont St.

CLASSIFIED DISPLAY

New Car FINANCING
$4.50 per hundred
30 months to pay
UNITED CREDIT PLAN, INC.
901 Louisville Phone 5-2609

FARMAR SAYS!
You Can Deal With Us
1955 Ford. Customline V-8. Low mileage, radio, heater, Fordomatic.
SAVE HUNDREDS
1954 Chevrolet. 210. Two door. Radio, heater, two-tone paint. Exceptionally nice $1195
1953 Chevrolet. Bel-Air 2-door. Automatic transmission, heater, two-tone paint, new set of tires. WEEK-END SPECIAL $1095
SEE J. E. OR HAL FARMAR
MONROE AUTO MART
N. 4th & Washington Dial 2-5184

CADILLAC
Privately Owned
Fleetwood Spotless inside and out
Less Than 28,000 Miles
COST OVER $5,000
Less than 3 years ago. Power brakes, windows and seat. Will sell at fraction of cost.
Call 2-2530 For Demonstration

LOOK . . . FREE!
$100.00 In Groceries
From
C. B. GROCERY
700 So. 5th St., W. M.
With The Purchase Of This
1954 FORD
Customline 4-door. Two-tone Paint. This Car In Excellent Condition Throughout! Very Small Down Payment.
ONLY $1195
LOU CRAIG'S AUTO SALES
301 Pine St. Dial 3-5069

GREATER SALES
Since Buick Has Skyrocketed To 3rd Fastest Selling Car In America. Our Used Cars Must Move To Make Room For More Trade-ins.

1951 Buick Roadmaster 4 - door $ 995
1952 Buick Super 4-door Dynaflow $ 995
1949 Oldsmobile (98) 4 - door $ 395
1952 Packard (200) 4-door $ 895
1951 Studebaker Commander 2-dr. $ 495
1948 Buick Tudor $ 995
1951 Pontiac (8) 4-door $ 995
1954 Ford (6 cy.) 4-door $1295
1949 Chevrolet coupe $ 295
1952 Buick Roadmaster 4 - door $1095
1952 Chevrolet coupe $ 895
1949 DeSoto Custom 4-door $ 395
1953 Chevrolet Bel Air 2 - door $1195
1953 Plymouth coupe $1095
1953 Studebaker Champion 4-door $1100
1953 Chevrolet Bel Air 4 - door $1295
1951 Buick Special 4-door $ 895
1951 Buick Super 4-door $ 950

All Of The Above Cars Have Been Checked And Put In Perfect Mechanical Condition. 30 Others To Select From.

FRANCHISED NEW CAR DEALER — MONROE SEAL of SERVICE LOUISIANA

LOW GMAC FINANCE RATES
LENNON Motor Co.
35 Years Your Buick Dealer
N. 4th & Washington Ph. 3-3464

PLYMOUTH
1952 CRANBROOK 4-door. Original paint, good tires, new battery, custom tailored seat covers. Good engine.

FORD
1951 VICTORIA V-8. New 2-tone paint, radio, heater, seat covers, white wall tires like new. Good motor, FORD-O-MATIC drive.

CHEVROLET
1951 DELUXE 2-door. White wall tires, seat covers, heater, defroster, original factory finish. Excellent motor. Standard transmission.

STUDEBAKER
1950 CHAMPION Club Coupe. Heater, seat covers, good tires, original paint, extra good motor.

PLYMOUTH
1951 CRANBROOK 4-door. New seat covers, good tires, radio, heater, chrome wheel covers. Nice paint. Extra good motor.

NASH
1951 RAMBLER Club Convertible. White tires, radio, heater, overdrive, good motor, good top, seat covers, nice paint.

KAISER
1951 DELUXE 2-door. Original blue finish. Good tires, seat covers, heater, radio. Motor runs like new.

$125 DOWN
PLYMOUTH
1948 Club Coupe. Original paint, seat covers, heater, good tires, motor good. Much transportation at low cost.

$115 DOWN
DESOTO
1953 FIREDOME 8, four door. New tires, radio, heater, extra clean interior, original 2-tone paint. Runs and drives like new.

NASH
1950 AMBASSADOR 4-door custom. Hydramatic drive. New custom tailored interior. Good tires, nice paint, perfect motor. Radio, heater. See this one BEFORE YOU BUY!

FRANCHISED NEW CAR DEALER — MONROE SEAL of SERVICE LOUISIANA
Hatten Motors, Inc.
USED CAR LOT
321 North 2nd Phone 2-4150

McCAIN-RICHARDS Used Car Price Tags Are 'Way Down!

1201 Louisville, Monroe

1953 CHEVROLET 2-dr. Heater, two-tone paint, seat covers. Solid as a rock—and it's just $845
1953 FORD Fordor. New baked in enamel paint, heater, seat covers $895
1954 CHEVROLET 2-dr. Two-tone, heater, 14,000 actual miles .. $1295
1953 CHEVROLET 2-dr. Radio, heater, two-tone finish, seat covers .. $845
1952 CHEVROLET 4-dr. Radio, heater, new paint, Deluxe model ... $545
1949 FORD. Clean as can be . . . Tudor, overdrive, white tires. Paint black as a crow . . . drives like new $345
1952 HENRY J. Overdrive, radio, heater. Clean $295
1949 LINCOLN Cosmopolitan 2-dr. Overdrive, radio, heater, electric window lifts, new tires, two-tone paint, perfect mechanical shape $395
1952 CHEVROLET Sedan Delivery. New paint, heater, new tires ... $445
1953 PLYMOUTH 4-dr. Radio, heater, new tires, good paint, one owner $795

204 Washington, Monroe

1942 FORD 8-cylinder Club Coupe. Radio, heater, good tires $95
1949 FORD Custom Fordor. Radio, heater, white sidewall tires $195
1950 FORD Custom 8-cylinder Tudor. Radio, heater, plastic seat covers $295
1949 MERCURY 2-dr. Radio, heater. A real sharp car—just $395
1951 CHEVROLET Styleline Deluxe 4-dr. Maroon paint, radio, heater, seat covers, whitewall tires, 23,000 actual miles $795
1954 CHEVROLET Bel Air 2-dr. Radio, heater, 14,000 actual miles $1595

OPEN TILL 9 P.M.—Longest Terms —Lowest Finance Rates
Only Ford Dealers Sell A-1 Used Cars and Trucks

FRANCHISED NEW CAR DEALER — MONROE SEAL of SERVICE LOUISIANA

McCAIN Ford RICHARDS, inc.

CHEAP!

Yes Sir! I'll Say They're Cheap And Worth The Money TOO—We Ain't Giving 'em Away, But We're Getting Close.
I wonder Who Would Give $35 For This One—First Come—First Served . . . 1941 Buick Special. 2-door. Runs extra good.

1941 Oldsmobile. 2-door. New motor .... $ 65
1948 DeSoto Custom club coupe. Nice $150
1950 Ford. 2-door. EXTRA $250
1950 Dodge. 4-door $395
1952 Dodge. 2-door $495
1952 Plymouth. 2-door $550
1951 Ford. ½ ton pick-up truck $495

SPECIALS

1954 Ford. 2-door. 17,000 miles $1095
1954 Chevrolet. 4-door. Extra nice .... $ 995
1953 Plymouth. Cranbrook. 4-door. Radio, heater, Hy-Drive and white walls. A top one owner. Very few like this one .... $ 795

Many Others Priced From $35 To $1695
We Don't Handle Anything But One Owner Cars If I Can Make A $10.00 Bill Out Of The Deal, I'll Do Business With You. Every Car Road Tested. Buy From The Dealer You All Know

STRONG MOTOR CO.
For The Cleanest Cars In Town
318 North 3rd Dial 7900

THERE'S SAFETY-TESTED USED CAR PRICED TO FIT YOUR BUDGET

1951 PONTIAC
Catalina Hardtop. Lustrous blue and grey finish, hydramatic, radio, heater, defrosters, leather trim upholstery, back-up lights, one local owner, perfect throughout. The sports car of your dreams. Only
$995
Safety Tested Written Guarantee

1950 FORD
Custom 4-door. Radio, heater, defrosters, seat covers, good cheap transportation in a really solid car. And only
$495
Safety Tested Written Guarantee

1953 FORD
Customline 4-door. Dark blue finish, Fordomatic, power steering, radio, heater, defrosters, directional signals, back-up lights, very low mileage, one owner. A genuine bargain at only
$1395
Safety Tested Written Guarantee

1954 PLYMOUTH
Plaza 2-door. Beautiful two-tone blue finish, radio, heater, defrosters, low mileage, one owner, traded on a new Oldsmobile. An excellent buy for only
$1395
Safety Tested Written Guarantee

1954 OLDSMOBILE
(98) Deluxe Holiday hardtop coupe. Power steering, power brakes, power seats and windows. All leather interior, special two-tone paint, padded dash, tinted glass, hydramatic, radio, heater, defrosters, many other factory accessories. This one sold new and serviced by us. JUST LIKE NEW! Must see to appreciate.
NEW CAR GUARANTEE

1955 CHEVROLET
Bel Air 2-door. Powerglide, heater, defrosters, white wall tires, two-tone paint, back-up lights, just like new. Save HUNDREDS on the price of a new car.
Safety Tested Written Guarantee

Low G. M. A. C. Finance Rates

FRANCHISED NEW CAR DEALER — MONROE SEAL of SERVICE LOUISIANA

Twin City Motor Co., Inc.
Your Oldsmobile-Cadillac Dealer Since 1926
N. 3rd & Breard Phone 2-3157

READ AND USE THE WANT ADS...IT'S PROFITABLE — PHONE 2-5161

AUTOMOTIVE

Repairing, Service Stations (15)

REBUILT MOTORS, NO MONEY DOWN
ALLIED MOTORS
1203 DeSiard St. Dial 3-0728

— RECAPPING —
NEW AND USED TIRES
SAGER GENERAL TIRE SERVICE
North 4th & Pine St. Dial 5-2650

DELCO SHOCK ABSORBERS
SALES AND SERVICE
Luthers Wheel Alignment
106 Olive St. Dial 2-3880

Wanted—Automotive (16)

RITTER'S AUTO PARTS
CASH FOR late model, wrecked, burned cars. 1919 DeSiard St. Ph. 2-6353.

CLASSIFIED DISPLAY

OK AND GUARANTEED

1955 CHEVROLET
(210) V-8 4-door demonstrator. Two-tone finish, powerglide, white wall tires, electric windshield wipers, Air-Flo heater, 1,343 actual miles. NEW CAR GUARANTEE. Tax and license included.
$2195

1954 CHEVROLET
Bel Air 2-door. Heater, powerglide, two-tone ivory and turquoise finish, low mileage, perfect condition.
$1395

1952 PONTIAC
Catalina. Radio, heater, hydramatic, new white wall tires, beautiful ivory and green finish, custom leather interior.
$1095

1952 FORD
(8) Tudor. Radio, heater, overdrive, light green finish, local owner, good motor, nice car.
$745

1950 BUICK
Special 4-door. Dynaflow, radio, heater, white wall tires, gleaming black finish, low mileage.
$695

G. M. A. C. & Bank Interest Rates
OPEN TILL 7:30 P. M.
LEE-ROGERS CHEVROLET
USED CAR LOT
Used Car & Truck Headquarters
Since 1926
N. 2nd & Washington Ph. 3-0134

SAVE! SAVE! SAVE!
15 '55 FORD DEMONSTRATORS
Now For Sale
★ All Low Mileage
★ New Car Guarantee
McCAIN Ford RICHARDS, Inc.

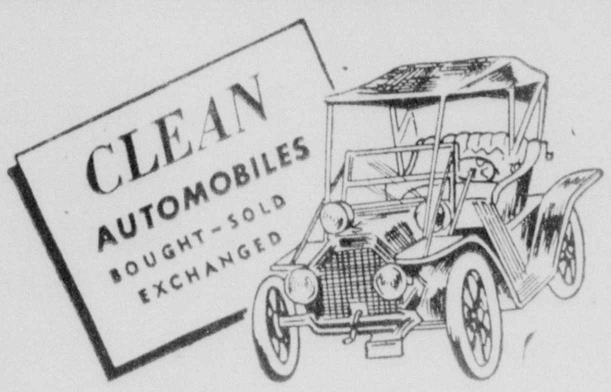

Automobiles - Trucks - Jeeps

1955	Dodge. Coronet 4-door. All the trimmings	$2265
1955	Oldsmobile "88" Holiday coupe. The works	$2625
1955	Pontiac Star Chief Catalina. Fully equipped	$2475
1955	Ford. Ranch Wagon	$1875
1955	Ford. Custom. Radio, heater, white tires	$1850
1955	Ford. Fairlane 4-door. Fordomatic. Radio, heater, white tires	$2100
1955	Chevrolet Bel Air 4-door	$1825
	2-doors	$1775
1955	Chevrolets. 210 Four Doors	$1725

FORD AND CHEVROLET PICK-UPS, $1350
NICE SELECTION OF USED CARS ALL MAKES AND MODELS.
TO SAVE MONEY—BUY HERE!
HESTER MOTOR CO.
Roy E. Lee, Sales Manager
800 Louisville Ave. Office Ph. 2-1495, Residence 3-7523

BUSINESS DIRECTORY

Business Service Offered (17)

RUBBER STAMPS
MONROE BLUE PRINTING
107 South Grand Phone 7404

Snapp's Upholstery
219½ South 5th Dial 2-1828

AUTO TRIM SHOP
Tailored seat covers — Upholstering
716 Trenton St., W. M. Phone 5-1811

E. R. KIPER GAS CORP.
BUTANE SALES & SERVICE
703 N. 5th St. Dial 2-4412

YOUNG'S FURNITURE SHOP
UPHOLSTERING AND REFINISHING
407 South 1st Dial 2-3415

Sun-Lighting Fixture Co.
Lighting Fixtures For Home & Office
302 N. 3rd St. Dial 2-3441

CLASSIFIED DISPLAY

AUTO LOANS
Car payments reduced! Also get extra cash. We don't care who you owe now. Come in. We want to lend you some money!
Motors Securities
500 Walnut St. Monroe, La.

Own A Big Beautiful New
1955 MERCURY
Custom 2-Door
For Only
$2285
JACKSON Motors
Lincoln-Mercury
310 Walnut Phone 3-2294—3-6818

BUSINESS DIRECTORY

Business Service Offered (17)

Tom's Radiator Hospital
Complete cleaning and repairing radiators
306 North 3rd St. Ph. 3-8768

Highway Bulletin Boards
SKETCHES MADE AT NO COST
Neon Sign Service Co.
507 N. 6th St. Phone 3-2202

Repairing (19)

Bicycles Repaired, Saws Sharpened
COOPER'S CYCLE SHOP
405 Winnsboro Rd. Dial 3-3827

FALL RADIATOR Check - up. Free Estimate
Coates Radiator Service
1411 DeSiard St. Dial 2-6591

New Yazoo Mowers—Terms
Fitch Small Engine Service
Sharpening - Repairs - parts - engines
Rear 604 Bres Dial 2-4479

CALL MONTGOMERY WARD
SERVICE DEPARTMENT
FOR ALL APPLIANCE REPAIRS
Refrigerators Washers, Television

BEEBE & BEEBE, CONTRACTORS
WE SPECIALIZE in home repairs and additions. Free plan service. References given. Ph. 3-1853 or 3-5704.

ANY TYPE Equipment Repairs
Industrial Welding Service
3000 DeSiard, Ph. 2-3039 or 2-4356

JOE STRICKLAND
YOUR ELECTRICAL contractor. New phone 2-0585, day or night. Best prices.

Repair all makes Small Engines
PEEK & BORSCH GARAGE
We Give S. & H. Green Stamps
718 Jackson St. Dial 2-5458

SCOTT ATWATER MOTORS
SALES — SERVICE
MARTINS ENGINE SERVICE
700 Trenton St. W. M. Phone 3-2525

Painting, Papering, Dec. (20)

PAINTING - PAPERING Sheetrock-Easily Financed. References. Free Estimates. Ph. 5-1942.

NEED AN Extra Room Enclose your porch with Jalousie windows. No Money down. RALPH ERWIN, CONTRACTOR, Ph. 8200 or 3-1963 for Free Estimate.

PAINTING AND HOME REPAIRS
FREE ESTIMATES PHONE 3-4074

FRANK WALTON, paint contractor. Sheet rock work and paper hanging. Ph. 3-2775.

PAPER HANGING, painting, sheet rock finishing. Call 3-8374. Work guaranteed.

Professional Services (21)

SEPTIC TANKS CLEANED
METAL TANKS—$12.50
MONROE SANITATION SERVICE
PHONE 5-2877

MAGNETO, STARTER AND GENERATOR
Ouachita Electric Service, Ph. 3-2525
Foot of New Bridge, W. M.

MONOGRAMS, hemstitching, trimstiching, embroidery lettering, marking, covered buttons, belts, button holes, Mrs. Hortman 1200 Cypress St., W. M. Ph. 3-1780.

Moving, Trucking, Storage (24)

Dixie Moving & Storage
Local and Long Distance Moving
Bonded Storage Phone 3-9181

FAULK-COLLIER
Bonded Warehouses, Inc.
LOCAL AND LONG DISTANCE MOVING
STORAGE—PACKING—SHIPPING
AGENTS ALLIED VAN LINES., INC.
502 N. 2nd St., Monroe. Ph. 3-2254

House Moving (24-A)

J. H. REDMOND, CONTRACTOR
House Moving, Ph. 2-2598 or 3-8392

Cleaning & Dyeing (25)

WHETHER your clothes are made of "Orlon" or "Acrilan," we have the Know-how to keep them looking new and fresh! TANNERS CLEANERS, 1401 DeSiard, Ph. 2-1787.

Corsetiers (29)

INDIVIDUALLY designed SPENCER Supports. Free demonstration. Mrs. Smith Stevenson, 3802 Dick Taylor. Dial 3-8153.

Spencer Corsets individually designed. Mrs. Ethel Newport, 1100 S. 4th. Ph. 3-0355.

EMPLOYMENT

Help Wanted, Female (30)

WANTED: Saleslady. Must be neat, talk intelligently, write a legible hand, and able to take percentage of a dollar. Apply in person only. No phone calls please. Brennan Utilities, 133 North Grand.

EXPERIENCED carhop needed at once. Apply in person. Hollywood Drive-In Restaurant.

HI SCHOOL diploma. See American School Ad — "Instructions."

EMPLOYMENT

Help Wanted, Female (30)

WAITRESS WANTED. EXPERIENCED AND NEAT APPEARING ONLY. APPLY IN PERSON TO TOWER GRILL.

PIECE GOODS Saleslady for new store. Must have experience, married. Write application to Box 617 Care of News-Star.

MAID WANTED for home. Hrs. One until nine p.m. No cooking. Apply York Shop, 230 DeSiard.

OLD ESTABLISHED Drycleaner has an opening for young lady with pleasing personality and high school education. Apply in own hand writing give name, address, telephone number. If you have worked in any line of business advise where and when. Write Box 616 c-o News-Star.

Help Wanted, Male (31)

DO YOU NEED MONEY to supplement a retirement income or add to Social Security benefits. We need such a person, who has a car and would enjoy presenting proven program to high school students. Home weekends. For personal interview, write FARM JOURNAL COUNTRY GENTLEMAN, 228 North LaSalle Street, Chicago 1, Illinois.

SALESMAN
WE ARE a national concern, with opening in Shreveport, Monroe and surrounding territories. These are permanent jobs with immediate excellent earnings. No traveling. The men selected will be thoroughly trained. We want married men past 20, with car, honest, sober and not afraid to work. For interview write 2635 Woodford, Shreveport, Louisiana.

A JOB for 2 men. Steady work, good pay. Call 2-4446.

CAN USE 2 experienced salesmen. Car essential. La. Hospital plan. 3-0573.

MECHANIC
Wanted. One with General Motors experience preferred but not necessary. Excellent working conditions. Apply in person to
ED SMITH, SERVICE MGR.
TWIN CITY MOTOR CO., INC.
Oldsmobile-Cadillac
N. 3rd & Breard Monroe, La.

BARBER WANTED: Phone 708, Bastrop, La.

HI SCHOOL diploma. See American school Ad — "Instructions."

WILL-YUM

EMPLOYMENT

Help Wanted, Male (31)

WANTED NICE, neat appearing young man able to type and meet the public, preferably with construction work experience. Reply in own handwriting, Box 622 Care of News-Star— World.

WANTED: Young man, 18 to 25, for receiving, shipping and route work. Must be neat, sober and willing to work. Grocery store experience helpful but not necessary. Apply in person 217 South 5th St.

SALESMEN
To sell the Great New
FLAIR FASHION DODGE
Salary plus commission
Apply in Person
MILNER-FULLER
212 Walnut, Monroe

SPECIAL AGENT — Leading Mutual Company writing fire, auto, inland marine, and limited casualty, needs a special agent for northern Louisiana. Exceptional bonus, retirement, hospitalization, and life insurance benefits. Write R. H. Wise, Grain Dealers Mutual Insurance Company, 1752 North Meridian Street, Indianapolis 7, Indiana.

YOUNG MEN
Ages 22 to 35. Married, 2 years of college or more. Alert and desiring a career. Job with excellent income and security. Excellent opportunity for advancement. Write giving a resume of background and for personal interview. All replies held in strictest confidence.
P. O. Box 1151, Monroe, La.

DRAFTSMAN TRAINEE
Young man, 18 to 25, draft exempt, minimum high school education. Must have math through trigonometry, plus 2 or more years mechanical drawing. Man selected will be given extensive classroom training before being assigned to productive work. Permanent job. Single preferred. Mosher Steel Co. of La., Inc. P. O. Box 6057, Shreveport, La.

Help Wanted, Male. Female (32)

$20.00 DAILY, Sell Luminous Door Plates. Write Reeves, Attleboro, Mass. Free Sample and Details.

Salesmen Wanted (33)

UNUSUAL opportunity for salesman, age 26-45, to work for one of the South's largest and oldest national manufacturer of maintenance and sanitary chemicals and complete line of janitorial supplies. Must travel Louisiana, exclusive of the Greater New Orleans area. Experienced salesman in this line preferred - but not essential. $400.00 per month, draw plus car allowance and road expenses. Established accounts will be given. Please enclose picture of self in reply. Write Box 618 in care of News-Star.

FINANCIAL

Business Opportunities (36)

KI-RO-LI CURB MARKET
MUST SELL. One man operation, due to illness. New business. 90 days old. Lease stock, equipment and building clear. Must see to know value. Located across street from Ki-ro-li Wood Sub-division on Camp-Ki-ro-li road. Price $400 down and 6 months to pay balance of $200.

REAL ESTATE, MINDEN, LA.
COMMERCIAL fishing camp on Lake Bistineau, east side. 3 bedroom residence. 4 cabins, furnished. Store with kitchen and dining room, including deep-freeze, stove and refrigerator. 5 acres of land. 20 boats and boat shed. 2 outboard motors. Price $20,000, with $6,000 down payment.
LADIES' and Children's Ready-To-Wear. Stock and fixtures $9500.
T. M. HUCKABY REAL ESTATE
Phone 1257 or 1868

SAWMILL complete with slab conveyer. Reasonable. Will sell on terms or take lumber as payment to responsible party. Ph. 7305.

Money To Loan (37)

LOAN
Auto-Furniture-Signature
FRIENDLY FINANCE SERVICE
J. C. LOFTIN, MGR.
308 Ouachita Bank Bldg. Ph. 2-6188

AUTO PAYMENTS
Too Big?
LOWER THEM
In 10 Minutes
See
ROGERS Or GRAFTON
WHITE SYSTEM
Dial 7661 137 North 2nd St.

FINANCIAL

Money To Loan (37)

ASCO LOAN CO.
208 Jackson Ph. 3-7771
(Across from Post Office)

LOANS $25 TO $1000
ON SIGNATURE, FURNITURE OR CAR.
BENEFICIAL FINANCE CO.
2nd Floor Bernhardt Building Phone 2-0565

LOANS
ON CARS, furniture or on almost anything. This is the place to borrow all you need to pay all your bills. Pay us (1) easy monthly payment.
MOTORS SECURITIES
500 Walnut St.
Phone 3-8801

MONEY IN 1 DAY
$25 to $1000
PUBLIC LOAN
111 North 2nd Phone 8113

FED. LAND BANK LOANS
Low interest rate — Long terms
Ouachita, Morehouse, Union & Caldwell
National Farm Loan Assn.
705 North 2nd Phone 2-0940
See A. C. Ransom, Sec.-Treas.

CASH TILL PAY DAY
$45 For 20 Days Cost Just $1.05
Aetna Finance Co.
204 N. 2nd Phone 3-6634

INSTRUCTION

Instruction Classes (39)

ENROLL TODAY
West Monroe Beauty School
603 Natchitoches, W.M. Phone 2-5314

FALL TERM BEGINS SEPT. 12TH
Ph. For free information. Veteran approved
LOUISIANA BUSINESS COLLEGE
202 Louisville Ave. Dial 8778, 3-2378

FINISH HIGH SCHOOL AT HOME
A HIGH SCHOOL diploma is necessary for higher earnings. Earn your diploma by home study through American School. Write for free booklet. American School Dept., MMW, Box 2525, Monroe, La., or Phone 3-2963.

REGISTER NOW . . . FALL TERM
B. M. I.
Bernhardt Bldg. Phone 3-6969

LIVESTOCK

Dogs, Cats, Pets (41)

DOGS BOARDED
Sanitary Kennels — Pick-up & Delivery
At Stud: Registered Dachshund
And Fox Terriers. Call 4-3650

BEAUTIFULLY MARKED thoroughbred Daschshund pups. 12 weeks old. $25. Come and get 'em. 320 Morris Ave. Ph. 3-8501.

MYNAH Birds. Collie, beagle & fox terrier puppies. Spider monkeys. Gifts & costume jewelry.
SU-BO PET & GIFT SHOP
Forsythe Shopping Center Ph. 2-1731, 3-2135

THOROUGHBRED collie pups, from champion bloodline, 3713 Cypress, W. M. Ph. 2-4630.

Horses, Cattle. Stock (42)

YOUNG JERSEY cow will freshen soon with 3rd calf. Gives 3 to 4 gals. 607 North 7th, W. M. Ph. 8028

Reg. Hereford Bulls & Heifers
STANDLEY CATTLE CO.
Selman Field Phone 2-5341, 2-6733

Poultry & Supplies (43)

25 CHICKS
25 LBS. STARTER
$3.99
TYNER-PETRUS
411 Trenton St., W. M. Ph. 2-4474

MERCHANDISE

Articles For Sale (45)

NEW SCHWINN Bicycles, $39.95 Put yours on layaway for
CHRISTMAS NOW!
Good used refrigerators, good condition, $129.95. TERMS
B. F. GOODRICH
900 Louisville Ave. Dial 3-0386

HAMILTON WATCHES
A. GRAVES & STEUWER CO.
Expert Watch Repairs
409 DeSiard St. Dial 9836

HAY WIRE
AND
BALING TWINE
ALL KINDS
ROYAL FEED & SEED STORE
812 DeSiard St. Dial 2-3767

VICTORIAN rose wood love seat, covered in peach velvet. 167 years old. Reasonable. Perfect condition. Ph. 2-4256.

AT THE Discount House! See our great window display of fine sofas, bumper sofas, and 2 - piece sectional sofas, for only $79. Brennan Utilities, 133 North Grand, between the bridges.

Walter Reed
REFRIGERATION
Now Doing Business At
Their West Monroe Store
105 Bridge St., Dial 5-1653
FRIGIDAIRE AND MATHES
SALES AND SERVICE

FOR SALE: Myers deep well pump, also easy view crystal feeder. Used less than 1 year. Take both. $125. Ph. 2-0167.

CALL 5-1441 for FREE ESTIMATES on all your carpet and floor covering needs
SEARS ROEBUCK & CO.
1501 Louisville Ave. Dial 5-1441

NOW IS the time to see us for your paint needs.
ACE HARDWARE CO.
802 Jackson St. Dial 3-4242

MERCHANDISE

Household Goods, Etc. (46)

VACATING Apartment. Orential rugs, draperies and furniture. Call 8434.

For Quality Finishing
Bring your Films To....
DALYS CAMERA STORE
"IN AT 10 A.M. ....OUT AT 4 P.M."
218 Grammont St. Dial 2-1705

CLEARING OUT good used merchandise. Gas cook stoves, $10 up. Large gas and electric refrigerators, meat cases, and cafe equipment, used furniture galore. No fair price refused. Visit 2nd floor, Brennan Utilities, 133 North Grand.

CHROME DINETTE SET, 5 side chairs, arm chair, extension table, $89.50. $5. down, $1.50 wk.
LINDSAY FURNITURE CO. Ph. 3-9121

MONROE GLASS
414 Walnut St. Phone 3-7736

WE BUY & SELL
RIGHT PRICES PAID
FOR USED FURNITURE & APPLIANCES
WE ALSO TRADE
FOLDS & STONE
325 Trenton, W. M. Phone 2-4552

NORGE APPLIANCES
ERDEL'S
1702 Louisville Ave. Dial 3-8822

KELLY'S WELDING Shop. Steel Clothes Line Poles 202 Vernon. Ph. 2-2953.

USED REFRIGERATORS, wringer & automatic washers.
HUMPHRIES
YOUR WESTINGHOUSE DEALER
901 Cypress St., W. M. Phone 3-0833

USED POWER mowers, $17.50 up. All type mowers sharpened and repaired. 1100 Sterlington Rd. Dial 2-0014.

ORNAMENTAL IRON: Columns, railings, swing sets, clothesline posts.
PETTY'S WELDING SHOP
508 Coleman, W M. Dial 3-7680

Electric Razors Repaired
1 year free service with new razors
POSTOFFICE PHARMACY
200 Jackson St. Ph. 3-5126

STAR
Hardware & Furniture Co.
514 DeSiard St. Dial 3-5960

REPPOND IRON WORKS
ALL TYPES iron work, made, installed. Free estimates, Ph: 2-6097.

CROSLEY — BENDIX DEALER
Good Housekeeping Center
303 Louisville Ave. Dial 5-1765

R. C. A. T. V.
AUTHORIZED SALES AND SERVICE
BABER'S
623 Louisville Ave. Dial 2-2635

TENTS & TARPAULINS
THE LIEBER CO.
100 11th St. Ph. 3-6639

EXCELLENT BARGAINS
ON GOOD USED
GAS REFRIGERATORS
UNITED
Electric Service
913 Louisville Ave. Dial 3-3441

HARDWARE
CREOSOTED POST
FENCE WIRE
TYNER-PETRUS
411 Trenton St., W. M.
Phone 2-4474

WATER PUMPS & WELLS
INSTALLED
NOTHING DOWN
GENERAL GAS CORP.
708 Trenton W.M. Phone 2-0501

CHILDREN'S BIG swing sets $22. 2" clothesline poles $7.00 pair. Ph. 2-0344.

WATER SOFTENERS & IRON REMOVERS
INSTALLED
NOTHING DOWN
GENERAL GAS CORP.
708 Trenton St. W.M. Phone 2-0501

Termites?
CALL STUCKEY'S TERMITE & PEST CONTROL
Ph. 5-1808 Licensed & Bonded

OTHER STORES can have their big sales but our everday discount prices are way cheaper. Come see for yourselves. Brennan Utilities, North Grand between 2 bridges.

Special Closeout Prices
1955 MODEL T.V. Sets. $5.00 Delivers
USE OUR BUDGET TERMS
FIRESTONE
N. 3rd & Washington Dial 7196
COMBINATION Radio Record Player, Regular $129.95 Now $60.
NEW BLONDE Domestic Sewing Machine. Regular $189.95 Now $140.
GOOD USED automatic washers, no bolt down, new machine guarantee. $75 up.
USED refrigerators, $75 up.

WARREN
FURNITURE & APPLIANCE
YOUR AUTHORIZED
BENDIX & CROSLEY DEALER
Factory Trained
Service Department
204 Trenton St. W. M. Dial 8323 or 2-5323

HANCOCK-MARTIN
CAFE-STORE EQUIPMENT
N. 8th & Arkansas Dial 5-1474

SAM SEZ.....See us for your Metal Expandable Trailers.
S. R. KIRK REPAIR SHOP
1611 DeSiard St. Dial 3-2332

USED REFRIGERATORS, used washers, used dinettes.
APPLIANCE CENTER
1020 North 4th Dial 3-4427

MIRACLE MAID Cookware. Call 3-8261, West Monroe, for sales, service, and free demonstration.

SIMMONS OMEGA B enlarger, 48 mm., B & L micro tessar engl., lens F 4.5. Woodstock typewriter. Good condition. Ph. 3-7183.

(1) 24 FT. FREDERICK refrigerated vegetable case, storage underneath, $695. (1) 12 ft. Frederick refrigerated self-service case, $575. (1) 10 ft. Frederick self - service case, storage underneath, $575. (1) 10 ft. Frederick refrigerated meat case, $550. (1) 12 ft. refrigerated butter box, $695. Each case is equipped with individual refrigerating machine. 4 pair scales, 2 adding machines. All equipment in good condition and operating until store closed a few days ago by J. Turnage.. Located directly in front of court house on East Madison St., Bastrop, La., Contact J. E. Jackson, Ph. 629, Bastrop.

FOR SALE: Slightly used popcorn machine. Model number 46. Has popped less than 50 lbs. of corn. $450. Inquire Walters Drug Store, Rayville, La., Ph. 4466.

ONE BAND saw, one table saw. Phone 3-9998.

MERCHANDISE

Articles For Sale (45)

Go After The Dove Sept. 16th.
with GUNS AND AMMUNITION from
MONROE LOAN & SPORTING GOODS
519 DeSiard St. Dial 3-1076

USED PIPE, ALL SIZES
USED STRUCTURAL STEEL
USED STEEL PLATE
Twin City Scrap Material
104 Mississippi St. Dial 3-9412

S & H UPHOLSTERY SHOP
For all your upholstering problems.
Rear 2825 Cypress, W. M. Phone 3-3747

Large Antique Plantation Bell
—Ph. 2-0998 or 2-0312

ITEMS FOR RENT
FLOOR Sanders, Edgers & Polishers, Power Tools & House Jacks. Hospital Beds, Wheel Chairs, Pipe Cut and Threaded.
New York Hdwe. & Furn. Co.
625 DeSiard Ph. 2-4484

POGUE-ATKINS CO., INC.
AIR CONDITIONING
PLUMBING-HEATING
UP TO 36 MONTHS TO PAY
300 Stanley St. Dial 3-1395

36", 48" Attic Fans, No Money Down
CHAIN LINK FENCE, FHA TERMS.
STATE FENCE CO.
905 Jackson St. Ph. 3-7413 or 2-5917

1955 MODEL SERVEL refrigerator, $229.50; Speed Queen automatic washers, $229.95.
HOME APPLIANCE & TV
2316 South Grand Dial 5-1626

FOR RENT: Sewing machines by week or month. We have the parts to repair all makes of machines. Hortman's Sewing Machine Exchange. Your Pfaff Dealer. 1200 Cypress. W. M. Ph. 3-1780.

Household Goods, Etc. (46)

8 Piece Oak Dining Room Suite, $79.95
Household Furniture Co.
N. 4th & Washington Monroe Ph. 2-3586

9x12 GOLD SEAL Rugs, $8.95; Venetian Blinds, $2.95; Studio Couch, $59.50 up; Radio Record Player Combination, $79.95 up; Lane Ceder Chest, $19.95; Norge, Blackstone, ABC, Westinghouse Washers, $89.95 up; Used living room suite, $69.50; New Gibson Refrigerator, $149.95.
PUT YOUR TOYS ON
LAY-WAY NOW
Walsworth Furniture Co.
1305 Natchitoches, W. M. Phone 3-1656

GOOD STOVE, $20. Nice dinette suite, $15. Ice box, $10. Ph. 9625.

LARGE ANTIQUE bedroom furniture. Lamps, mirrors, picture frames. Ph. 9806.

LIVING ROOM furniture, good condition, 2 years old. See at 416 Grammont after 6 p.m.

4 COMPLETE ROOMS of furniture. $800. Can be financed, $200 down. H. J. Nayor Box 425 Fairbanks, La.

3 PIECE PLASTIC living room suite. Excellent condition. Reasonable. Ph. 3-4033.

WANTED: Used small home freezer. State make and price. M. Gustafson, 603 Poplar St., Tallulah, La.

Little Man Appreciates Little Business
CALL HEFLEYS FURN. STORE DIAL 7473

CEDAR CHEST & Chest of Drawers, $24.95 up.
MILLS FURNITURE CO.
122 Cotton St., W. M. Phone 2-5440

LIVING ROOM, dining room, odd pieces. Range. 700 Glenmar. Ph. 3-1215.

USED WOODEN doors, screen doors and one window fan, $20. See at 1015 North 6th.

20 INCH Homart window fan. 1 year old. $40. Ph. 3-1961.

SALE
CLOSE OUT ON ALL AIR CONDITIONERS
Modern Furniture Co.
2710 North 7th, W. M. Phone 3-5418

10 FT. UPRIGHT FREEZERS $199.95
CANNON'S HDWE. & FURN.
903 Montgomery. W. M. Phone 2-4577

Ouachita Mattress
Write 2307 DeSiard, or Ph. 2-2141

Compact Vacuum Cleaner
WITH power polisher. Also hassock for storing. Free demonstration. Ph. 2-4227.

MAYTAG
SALES & SERVICE
TRENTON APPLIANCE CO.
306 Trenton, W. M. Dial 3-7725

Custom Made Draperies
EXPERT Workmanship — Wide selection of fabrics. Call 7382 for Free Estimate.
SIDDON UPHOLSTERY

Summer Clearance
STEWART ATTIC FANS
With Automatic
Aluminum Louvres
42 inch $95
36 inch $85
(Installation $35 extra if desired)
NO MONEY DOWN
On Title 1 FHA Loans
GROSS LUMBER & SUPPLY
Phone 3-2005

Catalina. Radio, heater, hydramatic,

Jewelry, Watches, Etc. (47)

UNREDEEMED Watches. $7.50 Up.
HUNT & WHITAKER, INC. 110 Hall St.
See Lavelle Johnston

SPECIALIZED Clock repairs. Any type. All work strictly guaranteed. Free pick-up and delivery. Ph. A. E. Aldredge, 3-6383.

WATCH REPAIRS, GUARANTEED
3 DAY SERVICE.
PARKER'S JEWELRY
108 Catalpa St. Dial 2-5410

BACK TO SCHOOL
BALLPOINT OR Snorkel fountain pen. $1.56 Up.
WATCH REPAIRING
LEE'S JEWELRY
222 Trenton St., W. M. Phone 3-5280

Musical Merchandise (48)

PIANO, upright, good condition. Priced for quick sale. In warehouse at 505 Olive. Ph. 3-1526.

WE HAVE MOVED!
TO
1312 Louisville Ave.
VISIT OUR new record department. All latest releases. R. C. A. Victor, Columbia, Capital, and others.
Record Players
Plenty Of Storeside Parking
PAUL HEWITT MUSIC CO.
1312 Louisville Ave. Dial 2-1491

MERCHANDISE

Musical Merchandise (48)

(1) PAN AMERICAN Coronet. Excellent condition. Price $75. Ph. 2-6891.

PIANO TUNING—REPAIRS
EDMISTON SERVICE
DIAL 9778

BALDWIN—ACROSONIC
HAMILTON PIANOS!
Rental purchase plan.
DEW MUSIC CO.
346 DeSiard St. Dial 8127

PRACTICALLY NEW CONN CLARINET. PHONE 3-6114.

STUDENTS Embassy Wood Clarinet. Slightly used. $65. Ph. 2-6497.

NEW AND USED PIANOS
RENTAL PURCHASE PLAN
GATLIN PIANO CO.
GULBRANSEN-LOWERY ORGANO
508 Alexander Ave. Dial 2-0640

PAN AMERICAN trumpet with case. Excellent condition. $75. Ph. 2-3056.

NEW & USED PIANOS
ELECTRONIC ORGANS
MARINE PIANO HOUSE
3210 Dick Taylor Phone 3-2622

PIANOS—PIANOS
PIANOS!
ALL MAKES, all types.
SHOP
Around, then come to us and be convinced that we can SAVE YOU UP TO 35 per cent.
WE are out of the High Rent district. We can pass the savings on to you.
ROARK BROS.
703 Jackson St. Dial 2-5700

WANTED TO buy: Good practice piano. Ph. 3-3563

DEMAND THE BEST
- CONN
- PAN AMERICAN
- SELMER
- BAND INSTRUMENTS

As low as $11.95 down. Easy monthly payments.
DEW MUSIC CO.
346 DeSiard St. Dial 8127

Television (48-A)

ARE YOU bothered with a weak picture? Let JIMMY WHITE'S RADIO & TV make your TV evenings more enjoyable with good clear reception. Just Ph. 3-0977.

MONROE T. V. CENTER
Expert T. V. & 2-way radio service
413 North 3rd St. Dial 3-6441

EDMISTON SERVICE
TV-RADIO-PHONO
AUTHORIZED MAGNOVOX-R.C.A.
WE SERVICE ALL MAKES
DIAL 9778

BATSON T. V. SERVICE
LOUISVILLE APPLIANCE DIAL 3-7590

FOR QUICK REPAIR SERVICE
Sills TV Service
2510 N. 7th W. M. Ph. 5-2531- Nite 3-5080

Business and Office Equip. (49)

ROYAL Typewriters. Any Color
Bob Rhodes. Phone 3-6533

BUY YOUR portable typewriter now. $9.00 down 18 months to pay.
RELIABLE TYPEWRITER EXCHANGE
Sedric Smith Phone 3-0567

TYPEWRITER REPAIR
Free Pick-Up & Delivery
Standard Office Supply Co.
125 St. John Phone 3-3438

Sporting Goods (50)

Get the GUN of Your Choice
10% Down . . . Small Monthly Payments
Gene's Sporting Goods
706 South Grand Dial 3-2834

Boats & Accessories (51)

WANTED 12 ft. metal boat, painted bow. Call or write H. L. McDaris, Rt. 2, Delhi, La., Ph. 3930.

3 H. P. JOHNSON motor. Like new. See at 1308 S. 8th St. Ph. 2-2116.

BOATS FIBERGLASSED PERMANENTLY
Finished in Color — Best Quality Material
SAWYER PLASTICS CO.
West Monroe, La. Phone 3-9678

Building Materials (52)

QUALITY BUILDING MATERIALS
Southern Lbr. & Box Co.
4201 Jackson St. Dial 2-4320

MARINE PLYWOOD
J. B. McCoy Lumber Co.
901 South Grand Dial 3-5194

FOR YOUR Portland Cement and Sheetrock needs and all type Building Materials see . . .
MONROE LUMBER & SUPPLY
100 Elysian Field Dial 2-5096

ALBRIGHT SAW MILL
WEST MONROE
Hardwood shiplap. $60 per M.
Phone 8925 or 2-2573

BEST QUALITY LUMBER
KILN dried and manufactured in our plant. Compare our prices before you buy! Repair loans available.
R. W. BUTLER & SONS
LUMBER CO.
Highway 80, W. M. Dial 3-1341

Home Improvements (52-A)

DID YOU know that "Awinings" make your home cooler
Monroe Tent & Awning
317 Walnut St. Phone 3-6694

"For That New Home Look"
PAINT AND REDECORATE
Keystone Paint & Decorating
500 North 3rd Dial 2-3077

ALUMINUM Screens, .45 sq. ft. Doors, $35.
BLUE BIRD SHOP
H. H. Byrd Dial 3-3108

Machinery & Tools (53)

WOOD TO CUT?
Rent A Dependable Disston Chain Saw To Cut That Dead Tree Or Wood For The Winter.
$15.00 per day
or Special Weekly Rates
Howard Griffin
712 S. Grand Ph. 2-2604

Farm & Dairy Products (54)

FERTILIZED hay, 99 per cent pure bermuda, 50 cents per bale at farm. Por Union Plantation, 12 miles north of Monroe on Ouachita River. 300 bales of mixed hay at 40 cents per bale. B. H. or Travis Howard. Ph. 5-1661 or 5-1615.

Articles For Sale (45)

BUTANE SERVICE
"Serving Northeast Louisiana Since 1936"
INSTALL THOSE EXTRA HEATERS NOW
LET US KEEP YOUR TANK FILLED FOR UNINTERRUPTED WINTER SERVICE
E. R. KIPER GAS CORP.
703 N. 5th St. Dial 2-4412

READ AND USE THE WANT ADS...IT'S PROFITABLE — PHONE 2-5161

MERCHANDISE

Farm Equipment & Supplies (55)

FERGUSON & MASSEY-HARRIS
TRACTORS AND FARM IMPLEMENTS
NEW HOLLAND IMPLEMENTS
WILKINSON MOTOR CO.
SALES—PARTS—SERVICE
309 N. 4th Phone 3-7761

Monroe Farm Equipment
YOUR JOHN DEERE DEALER
2006 DeSiard St. Dial 2-1919

Water Wells (55-A)

WATER WELLS drilled and pump service. Ray's Well Service, Highway 80 Ph. 2-1332 or 3-5873.

WATER WELLS, DEEP & SHALLOW WATER SOFTENERS AND PUMPS, No down payment, 36 months to pay R. A. Smith, Ph. 3-5869, W. Monroe

FOR WATER WELL construction, Call FEAZEL WELL CO.
Highway 80, W. M. Phone 3-3657

DEEP & shallow water wells drilled. Call W. M. Rasberry, 3-5593 or 2-6591.

Seeds, Plants, Flowers (56)

BULLDOZING, top soil, fill dirt. D. L. Bryan, Dirt Contractor. Ph. 3-5201, 3-6076.

YARD LEVELING
Grading, And Other Tractor Work
DIAL 3-0540

LOTS GRADED, dirt spread. Fill dirt, top soil, pit run gravel. Phone Perry Smith, 5-1904.

HAND LOADED top soil, flower bed dirt. Ph. Parks, 2-5853.

TRACTOR WORK, mowing, lot leveling, discing and flower dirt. Ph. 3-9709.

YARDS graded. Fill dirt. $4.50 load. Top soil. L. H. Hemphill. Ph. 3-1300—2-3788

DISCING, lots graded, fill dirt, top soil Phone 3-8987 or 9817.

PLENTY rich top soil, filldirt, good pit run gravel. Grover Edwards. Ph. 3-2616

A-1 TOP soil. $6.00. Pit run gravel, fill dirt. HUTSON BROS. Ph. 9512 or 5-1781. Tractor work. Financing available.

Wanted To Buy (60)

WE BUY USED FURNITURE
BARGAIN FURNITURE CO.
116 Sixth St. Ph. 3-5202

We buy used furniture or anything of value
GLOBE FURNITURE CO.
1411 DeSiard Phone 2-6290

Furnished Apartments (61)

NEAR COLLEGE. 3 rooms, private bath. Window fan, washing machine. On busline. Ph. 3-1743 before 8:30 or after 4:30; all day Sunday.

5 ROOMS, 2 bedrooms. 2 bedroom house, unfurnished. $11 wk. Ph. 3-8602.

3218 LEE AVE. Utilities paid. Couple only. $45 mo. Ph. 2-3613.

3 ROOM APT. Front and back entrance. Hardwood floors, Venetian blinds. Ph. 2-1739.

3 ROOM apartment. Close in. Utilities pd. Phone 3-3010.

3 NICE ROOMS upstairs. Private bath, private entrance. $10 week. 602 Morris. Dial 3-8029.

FOUR ROOM, bath garage apt. No children. 1112 North 2nd.

GARAGE apt. with garage, ½ block from College. Couple only. Ph. 3-7211.

FURNISHED cabins. 3014 Cypress street, West Monroe.

STRICTLY private 3 room apartment. Private bath. Couple. 304 Arkansas.

NICELY FURN. 2 room apt., private bath, entrance. Bachelor preferred. Ph. 3-2855.

3 ROOM, bath, garage apt. Private. $40. Ark. Ave. Ph. 3-5885.

COLLEGE GIRL wishes to share 3 room apt. Mississippi St. Ph. 9506.

NICE 2 ROOM apt. $10 wk; $40 mo. 108 S. 4th st. W. M. Ph. 3-0548.

DUPLEX. 3 rooms and bath. Near 2 buslines. Ph. 3-1007

WEST MONROE, 2 rooms, bath, garage apt. $30 mo., bills paid. Ph. 2-1774.

2 ROOM APT. Private bath. Also 3 room apt. Available October 1st. On busline Ph. 3-7531 or 2-0086.

FURNISHED APT., everything private. Can be used as 2 bedrooms. 401 Stone Ave.

3 ROOMS AND bath, private entrance. Close in. Call 3-2356 after 5 p.m.

2 ROOM AND large screened porch (new) Private bath. 1511 Jackson. No children.

BRICK GARAGE apt. 2 rooms and bath. On 2 buslines. Ph. 3-1007.

711 WOOD, W. M. Furnished 3 room apartment and bath. $40 month, all bills paid. Couple or adults. Ph. 3-7430.

2 AND 3 ROOM furnished apts. private baths, bills pd. 501 Hart, Ph. 2-6608.

310 AUBURN. 3 ROOMS. 2 closets. Gas and water paid. Ph. 8221.

408 CALYPSO. Close to hospital. Strictly private. Tappan range. Adults.
E. A. PORTER REALTY CO.
1014 North 2nd Ph. 2-0331, 5-2867

FURNISHED APT., private bath. Can be used as 2 bedrooms. 117 Stone Ave. Ph. 3-5716 after 5 p.m.

317 JACKSON, 4 rooms downstairs. $50 month. H. G. Frazer. Ph. 3-4481.

DUPLEX 3 large rooms, bath. 109½ Conrad, W. M. $55 month, Ph. 2-1812 or 3-1024.

DUPLEX, nicely furnished, washer plumbing. 306 Layton. Ph. 3-3450.

3 ROOMS and private bath. Duplex apt. College section. Ph. 3-4729 or 3-4811.

NICE, 4 room (1 bedroom) duplex. Southside. Carport with storage. Ph. 3-4663.

3 ROOM APT. All modern. Window fan. Couple. Close to town. 200 Ouachita. Ph. 3-3760.

3 ROOM APARTMENT. Private entrance. Private bath. 800 Standifer.

1 AND 2 ROOM apartments, furnished. Bills paid. 804 St. John. Ph. 3-2600.

3 ROOM APARTMENT. Private entrance. Bills paid. Close in. Ph. 3-1336.

NICE PRIVATE apt. 1009 North 3rd. No children. Ph. 3-5364 or 2-6028.

NICE CLEAN 2 rooms, bath, $11 wk. Bills pd. Adults, 303 Filhiol, W. M.

CLOSE in. Nice 2 room duplex and 2 room apt. 618 Oak. Ph. 3-1503.

NORTHSIDE, LARGE family, working girls, 6 rooms, bath, upstairs. Children accepted. $65. Ph. 3-1292 or 3-4732.

3 LARGE rooms, pvt. bath. Pine and 5th. Suitable students, Ph. 3-2194.

FOR GENT., Nicely furnished air cond. apt., reasonable. Ph. 3-0920, 2-2470.

UPSTAIRS, 4 rooms with private bath and entrances. 306 Holly. Phone 7868.

2 ROOM furnished apt. and garage. 810 North 2nd. Ph. 7844.

GARAGE apt. 3 rooms and bath, garage. Couple only. Ph. 3-7183.

2 AND 3 ROOM air conditioned apts. No prices over phone. Ph. 3-2860.

403 6TH. ST. Apply Tony Adams Cafe at same address.

505 S. 3rd, Monroe, all bills paid, for couple. Ph. Nick, 2-2930.

2 COMFORTABLE rooms, private home. Adjoining bath. 607 St. John. Ph. 2-0846.

Unfurnished Apartments (62)

COLLEGE AREA. 2 bedroom duplex, tile bath. Attic fan, textone, hardwood floors. Garage. $60. Ph. 3-2412 or 2-6617.

CLEAN downstairs apt. 4 rooms. Private bath, screened porch. Will accept small child or teenager. West Monroe. Ph. 3-2659.

5 ROOM apartment upstairs. Close in, W.M. Dial 3-6637.

4 ROOMS, clean, close to school. plumbed for washer, nice yard. Call 2-4341.

NORTHSIDE, 610 Alexander. Living room, 2 bedrooms, tile bath. All conveniences. Garage. Ph. 3-6563 or 2-0836.

NORTHSIDE. Spacious 2 bedroom apartment. Adults, reasonable. Ph. 3-5885.

MODERN 4 rooms, tile bath. Garage. Private entrance. Fan. Ph. 3-2890.

NORTHSIDE. 2604 - 2606 Hawthorne. Lovely 2 bedroom duplex apartments. Floor furnace, attic fan, washer connections. Carport and storeroom. Vacant.
DIAL 8551 OR 7052

PARTLY FURN. garage apt. 2 bedrooms. Southside. Bills paid. $65. Ph. 2-2942.

REAL ESTATE FOR RENT

Unfurnished Apartments (62)

ONLY $26 PER MONTH
Newly Decorated 2-bedroom apartments
On Coolidge and Myers Streets
Children Accepted Ph. 3-7485

PRACTICALLY new 2 bedroom duplex. Plumbed for washer. Near Plum St. School. 1005 Orange. Ph. 2-5509.

2 BEDROOM garage apt., downstairs. Children accepted. Southside, close to school. Ph. 2-6234.

3401 SOUTH GRAND

4 ROOM Duplex. Screened porch. Garage. Corner lot. $50. Ph. 2-4309.

4 ROOM duplex. Private bath, entrance. 613 Morrison Ave. $35 mo. Ph. 2-2598.

3 ROOM unfurnished apartment. 304 Linderman. W. M. Ph. 3-3048.

407 CALYPSO. Partly furnished 2 bedroom duplex. Redecorated. Ph. 8422.

NEWLY DECORATED 4 room duplex, bath. Front screened porch, attic fan. Garage. $55. 207 Auburn. Ph. 2-3064.

Enjoy The Comforts of Beautiful
Garnier Apts.
1, 2, and 3 BEDROOMS
Near schools, shopping center.
On Busline
1000 Block Park Avenue
Dial 3-9711

DUPLEX, 4 rooms, bath, blinds, $45. 306 Virginia St. Ph. 3-6208.

1504 SOUTH 4TH Duplex apartment. 2 bedrooms. Big yard. $45. Dial 3-8029.

HOMES—APTS.
FURNISHED AND UNFURNISHED
COLLEGE Apartments. 2 bedrooms.
1208 NORTH 8th. Garage apt.
ALEXANDER —Riverside.
805 GLENMAR, Stove, refrigerator.
E. A. PORTER REALTY CO.
1014 North 2nd Ph. 2-0331, 5-2867

5 ROOMS, HALL, sleeping porch. $40 month. 515 North 6th. Ph. 9772.

1221 NORTH 2ND. 3 bedroom apartment. $75, gas and water paid. Ph. 8221.

Furnished Houses (63)

1½ BLOCK OF college, completely furnished home. Large bedroom, living room, kitchen, built-in garage and store room. Ph. 3-9784 before 2:30 p.m. or 2-5153 after 2:30.

3 ROOM HOUSE. Highway 80. Stove and refrigerator. $35 month. Ph. Dennis 2-0152.

SMALL furnished house. Bills paid. 3302½ Cypress, W.M. Ph. 2-5529.

ONE CABIN, one 4 room house. Sterlington Hyway. Ph. 3-1419.

COUPLE to share 5 room house. All conveniences. 112 Virginia St. Ph. 9904.

1508 ALABAMA. House, automatic washer. $70 mo. Apply 202 Vernon. Ph. 2-2953.

Unfurnished Houses (64)

2 BEDROOM duplex, large lot, near Plum St. School, $50. 711 Beauregard St. See Faulk & Foster.

NEW 3 BEDROOM home, 3113 Whites Ferry Rd. Attic fan, panel ray heater. $75. Ph. 5-1771.

4 ROOM HOUSE and bath. $35 month. 320 Drew, W. M. Ph. 3-1779.

NORTHSIDE, near school. Lovely 5 room home. Possession Oct. 1. Ph. 8422.

3516 SOUTH GRAND. 4 room house. Screened back porch. Garage. $55. Ph. 2-4309.

6 ROOM HOUSE in country. Butane gas tank, cook stove, water, lights. $25. Ph. 3-7315.

ONE YEAR old, one bedroom house. Attic fan, venetian blinds, tile floors. Stove and refrigerator if desired. W. M. Ph. 3-1669.

6 ROOM HOUSE, ON 604 VICK St. Price reasonable. Dial 2-1715.

3 BEDROOM home, remodeled, $67.50 Nice neighborhood, Southside, Ph. 2-4970.

IN W. M. Large house, close in. $75 month. Ph. 2-1434.

1310 NORTH 7th, West Monroe. New 2 bedroom, carport, storage, washer connections, attic fan. Call 8553.

5 ROOMS, BATH, double garage. $50. 1518 Nat St. W. M. Ph. 3-7240.

2 HOUSES, CARPORT, bath, yard fenced, near B. P. M., W. M. Ph. 3-1408

714 NORTH 7th, W.M. 4 large rooms, bath, Carport, garage. Ph. 2-1644.

1301 TRENTON, W. M. 3 bedrooms, screened porch, dining room. Garage. $75. Ph. 3-0811 or 2-1125.

607 RIVERBEND, W. M. 2 bedroom home. $60 month. Ph. 3-0811 or 2-1125.

5 ROOMS and bath. $40 month.
Phone 9163

NEWLY decorated 5 room house, garage. Washer plumbing. Adults only. $60 month 204 Grayling Lane. Ph. 2-1750.

6 ROOM HOME on Southside. $55. Beautiful lawn. 120 Carleton.

6 ROOMS, bath, plumbed for washer, attic fan, garage, 2 screened porches. 609 Lazarre W.M. $65.

CLOSE in. 2 story. 8 rooms, 2 baths. Phone 2-1934 or 2-5562.

MODERN 2 bedroom duplex. Attic fan, panel ray heaters, blinds, plenty storage. Across from W. M. High, Millsaps Grammar. 411 Travis, W. M.

4 ROOM HOUSE and bath just off 21st block DeSiard. On bus line, $30 month. Ph. 2-1808.

305 ALEXANDER. LARGE 3 BEDROOM HOME. NEAR SCHOOL. $85.
1000 FILHIOL. COLLEGE AREA. 5 ROOM HOUSE. VACANT. $70.
3105 POLK. 4 ROOMS AND BATH.
MRS. GILLILAND DIAL 8551

2 BEDROOM HOUSE, tile floors, asbestos siding, ample closet space, floor furnace, attic fan, located on Bayou Oaks Drive on Bayou DeSiard. Can be furnished if desired. Ph. 3-5757.

Rooms With Board (65)

ROOM AND board for men. Extra meals. The Bridges Home, 312 N. 3rd.

Rooms Without Board (66)

FURNISHED bedroom with kitchen privileges. Near town. W. M. Ph. 2-5544.

BEDROOMS facing Bayou DeSiard. Private entrance, adjoining bath, garage. Ph. 7595.

NORTHSIDE. Bedroom, private home, connecting bath, gentleman. 1607 North 6th. Ph. 7672.

NICE LARGE bedroom, adjoining bath. Private entrance. Ph. 3-8708.

FRONT BEDROOM, adjoining bath. Prefer girls. Ph. 3-0857.

NICELY FURNISHED bedroom. Close in. Reasonable. Gentleman. Ph. 3-2370.

BEDROOM WITH kitchen privileges. Working girls. Ph. 3-3958 after 5 p.m.

1 OR 2 GIRLS or ladies to share my home, private bedroom, car furnished for transportation. College area. $15 wk. for 1 or $10 ea. wk. for 2. Write Box 619 c-o News-Star giving name, age and where employed.

NICE BEDROOM, private entrance, busline, young ladies. Ph. 9628 or 2-0490.

BEDROOM, Northside. Private bath, air conditioned. Gentleman. Ph. 3-3574.

BEDROOM, and den, or as 2 bedrooms. Pvt. entrance, adjoining bath. 318 McKinley.

PRIVATE room. $5 week. Gentleman. 401 Layton Ave. Ph. 3-4503.

BEDROOMS. $5 week. Close in. 512 St. John St. Ph. 3-4193.

NICE ROOM. Private bath. Close in. 205 Breard. Ph. 3-5364 or 2-6028.

LOVELY bedroom, Private bath and entrance. 203 N. 7th, W. M. Ph. 2-6778.

COMFORTABLE room, conveniences, private entrance. Men. 1908 Riverside Dr. Ph. 2-5750.

NICE BEDROOM for girls. 1412 Jackson Street. Ph. 3-3177.

NICE BEDROOM, next to bath in refined home. Lady or Gentleman. 700 St. John Ph. 3-7817.

Business Places (67)

FOR LEASE, offices and warehouse, 3700 sq. ft. Long lease, available Sept. 15th $130 mo. Ph. 3-2524.

DOWNTOWN, West Monroe, brick building. 60x60. Corner of Commerce and Natchitoches St. Ph. 2-3340 or 3-1007.

REAL ESTATE FOR RENT

Business Places (67)

GROCERY store for rent. Stock for sale. Doing excellent business. New Natchitoches Rd., W. M. Ph. 2-5523.

BRICK building, including air conditioning and heating. Plenty of parking, front and back. Corner. Ideal for any type business. 801 Louisville Ave.
GEORGE M. TONORE REALTY
Dial 3-6563 Or 2-0836

Offices & Desk Room (68)

FOR RENT OR LEASE
Office Rooms, 612 Louisville and 111½ North 2nd St.
DIAL 2-2930

FOR RENT. Air conditioned building. 12x18. 3rd and Louisville. Phone 8323 or apply barber shop next door.

Wanted To Rent (70)

WANTED: 2 or 3 bedroom unfurnished house with some acreage. On White's Ferry or Arkansas Rd. Will assure excellent care. Ph. 8422.

LIST YOUR RENTALS WITH
MRS. TERECE SALLEY, 3-0811

REAL ESTATE FOR SALE

Building & Contracting (71)

FOR BETTER built homes, kitchen cabinets, painting and home repairs. Ph. W. D. Wallace, 5-2355.

REMODELING & REPAIRING
F. H. A. FINANCED
CALL US FOR ESTIMATE
J. C. STEELE LUMBER CO.
907 Coleman, W. M. Phone 2-4467

FHA—G. I. LOANS
PLANS & SPECIFICATIONS
T. A. SANDERS LUMBER CO.
North 7th & Wood, W. M. Ph. 2-1444

PLANS DRAWN TO SUIT YOU
CHOICE LOTS. PH. 3-9111
J. A. COLEMAN, General Contractor

VINCENT MARSALA
GENERAL CONTRACTOR
PLAN AND LOAN SERVICE
2108 Pargoud Ph. 3-4233

2 AND 3 bedroom home by Master Craftsman. G. I. or FHA. Ph. 3-3898, 2-4975
Lee & Bullock Contractors

2 AND 3 BEDROOM homes under construction, Monroe and West Monroe.
J. S. James Const. Co., Inc
Ph. 3-0827 or 2-6956

IF YOU are planning on building, repairing or addition to your home call W. T Simpson, 2-2225. I will be glad to make estimates free.

Business Property (71-A)

FOR SALE or lease. 25 room, two story rooming house, 5 room apartment on ground floor. 15 bedrooms, 5 baths, all completely furnished. Located on Highway 80. Ruston, Louisiana. Near college. Ph. 9142, West Monroe, La.

100 FEET OFF LOUISVILLE
OVER ½ acre, well located behind Rose Oil Co. Only $4250.
CHARLIE LETT, REAL ESTATE
Dial 8384 or 3-7430

BY OWNER: Store building and new home on 90 foot corner lot. 3600 Jackson St., Monroe.

NICE CURB market with all fixtures and stock. On DeSiard St. Modern equipment includes 2 freezer lockers, etc. A steal at asking price.
SHADY WALL
Dial 2-1434

TRUCKSTOP, station, cafe, cabins, Truckers Rest. Terms, By owner. Ph. 3-8037.

CANARY Courts. 14 modern units and trailer court. Lease and furnishings. Small down payment.
MRS. TERECE SALLEY
Realtor Dial 8991 or 3-3854
MRS. NONA JOHNSON
Dial 3-0811 or 2-1125

VALUABLE DeSiard St. property. 165x187. On corner. 2700 block.
S. Willis Williams, Ph. 2-6197

LOT 187½X150 ON DeSiard Street. Phone 3-4115 or 3-1113.

COMMERCIAL lot 100 ft. from Stanley Ave. on DeSiard Rd. Ph. 3-4115, 3-1113.

Farms & Lands (72)

69 ACRES. Good farm land and nice house with electric pump, butane gas, and telephone. Large barn, tenant house, tractor. All land in cultivation. 20 miles south of Monroe.
40 ACRES AND house. 15 miles out. Just off Arkansas Road. 20 acres cleared. Running branch year around. All minerals.
222 ACRES OFF Old Columbia Road. 18 miles south of West Monroe. Only $37.50 per acre.
CARTER REALTY CO.
Bonded Dial 3-6637, 3-8509, 8283

5 ACRES—$2500
3 MILES OUT PRAIRIE ROAD, Monroe. Fenced, with 4 room house. Gray asbestos siding. Sheet rock walls. On blacktop street. With butane, well and pump. Shade trees. Will sell or trade.
CHARLIE LETT, REAL ESTATE
Dial 8384 or 3-7430

11 MILES OUT Arkansas Road. 5 acres with 520 ft. on blacktop street. Unimproved. Small down payment. Owner will finance.
CHARLIE LETT, REAL ESTATE
Dial 8384 or 3-7430

80 ACRE FARM located Franklin parish. All under fence with drainage canal. Write Box 620 c-o News-Star.

206 ACRES
A REAL INVESTMENT
LOCATED MOREHOUSE Parish. Well drained by drain ditch and Boeuf River. All good level, rich land. Some timber. ½ mile off of good highway. Will soon have 1 mile road frontage, according to Land Owners' Report. Section 9, Range 8 east, township 22 north. Price reduced to $26 per acre — equals $15,652. ½ down, owner will carry balance, if desired. Remember, no more land being made. Various other tracts, large and small. E. J. Smith. Office Phone 2920, Residence Phone 2389, Gill Bilding, Homer, La.

Houses (73)

See Our New Homes
Now Under Construction on
South 8th St.
W. C. Thompson, Builder
Office Ph. 2-3106 .... Home Ph. 2-5048

2 BEDROOM HOME, Venetian blinds, floor furnace, hardwood floors, near Plum St. School 902 S. 5th St.

309 MITCHELL Lane, W. M. 2 bedroom home with garage and storeroom. On lot 50x190. Fenced in back. Near Mitchell Lane School. Has plenty shade trees, aluminum screens, Venetian blinds, attic fan, and driveway. Let us show this to you.
CHARLIE LETT, REAL ESTATE
Dial 8384 or 3-7430

BY OWNER. 2 bedroom home. Pay equity and assume notes $40 month. 304 Lincoln, West Monroe. Ph. 2-1326.

812 JONESBORO Rd., W. M. 5 room house with bath. On lot 52½x152½. Green asbestos siding. Owner leaving town. Will sell furnished or unfurnished at a bargain. Call us.
CHARLIE LETT, REAL ESTATE
Dial 8384 or 3-7430

OPEN
1503 SOUTH 8TH ST.
75x143 LOT
3 Bedroom Or 2 Bedrooms
And Pine Paneled Den
Ceramic Tile Bath, Central Heating, Attic Fan, Hood Over Range, Asbestos siding, Weather Stripped, Insulated, Recessed Lighting.
"NEW" Lifetime Interior Painting
G.I. or F.H.A.
Small Down Payment
Usrey Lumber Supply
7704 DIAL 7853

ANGEL — Mel Casson

"MOM, CAN I HAVE SOME SANDWICHES? ME AND MILTON ARE RUNNING AWAY."

REAL ESTATE FOR SALE

Houses (73)

NEW 4 ROOM house. 5 acres. On Old Columbia Rd., W. M. $3500.
107 OZONE, W. M. 6 rooms, A-1 condition. Lot 75x200. $7000.
LARGE HOME. 1217 Trenton, W. M.
PLENTY OF lots.
A. J. LESTER, REALTOR
1202 Cypress, W. M. Dial 3-8311
MRS. FLOY STEVENSON
Dial 3-8311 or 3-5688

FOR SALE
BY OWNER
2 bedroom home on corner lot. 1001 South 1st St., Monroe. G. I. appraised. Ph. 3-5867 or 2-3104.

4 ROOM HOUSE, large wash house, 1 acre, 6 mi. on Jonesboro Rd., Ph. 2-5118.

MUST SELL
OWNER transferred. 1600 Filhiol, College Area. Redecorated 3 bedroom home. Asking price, $8000. Drive by and make offer.

LISTINGS NEEDED AND APPRECIATED
BELL REAL ESTATE
"To Buy or Sell, Call Bell"
3-2146 Phones 3-3931

MUST SELL SOON
BY OWNER, 2 bedrooms, already financed, Northside, W. M. Ph. 8320.

EXCELLENT BUYS IN HOMES, ALL SECTIONS OF MONROE AND WEST MONROE.
Mrs. L. G. Gilliland
REALTOR DIAL 8551 OR 2-3770

ONE OF THE loveliest homes in the Twin Cities. Large living room, separate dining room, nice kitchen with built-ins galore, also breakfast nook, 3 spacious bedrooms with walk-in closets. Attic fan and ceiling fan, hardwood floors, floor furnaces, blinds, screened porch. All newly decorated. Lifetime roof. Double garage. The yard is beautiful with all kinds of shrubs, pecan trees, and fig trees. On lot 50x250. All this for $15,000, with quick possession. Just 3 blocks from West Monroe High School. Don't buy until you see this home. Ph. 9740 or 6-2019.

INVESTORS. 10 houses for colored, plus 7 lots. Bordering 3 streets, W. M.
NEW HOUSE, 2 acres, west on Johnson Road. $3400. Easy to buy.
3-0516 Ben F. Goza 3-5043

IMMEDIATE possession. 407 McCain Drive. Extra large 2 bedroom home. Pine paneled den, tile bath, central heating, walk-in closet. Lot 90x150. Pay $1500 equity, notes $67.03; or will G. I. for $265 down, plus closing costs.
Phone 2-3463 or 2-0366

ON BAYOU. Lovely 3 bedroom, 2 bath brick. 1900 sq. ft. Ph. 3-4115, 3-1113.

WHOSE ROOF
IS OVER YOUR HEAD?
IT SHOULD be your own— we have homes with small down payments. Tell us what you can pay. We'll help you find your home.
MONROE
3 BEDROOM HOME. Lot 50x175. Garage. Located 219 Grayling Lane.
5 ROOM HOUSE and bath. Just been redecorated throughout. $6800. Easily financed. 710 Nichols.
9 ROOM DUPLEX. Large rooms throughout. Utility room, 2 screened porches, 2 baths. Double garage. Large lot with beautiful trees and shrubbery. In excellent neighborhood. Good location for business and residence, 1404 Jackson.
WEST MONROE
LOVELY, LARGE 6 room home on Glenwood Drive, McGuire Addn., 2 air conditioning units, Venetian blinds, draperies, central heating, tile bath, wall-to-wall carpeting in living room. Large outdoor cooking. Built - in garage with large storage room 24x50. Beautiful shade trees on lot 290x330. Price $18,400.
307 COTTON. LARGE 5 room house and bath. Could be used for residence or offices. Priced very reasonably.
ON SHREVEPORT Highway. 5 room house bath. With Venetian blinds, attic fan. Built - in garage. Corner lot 135x300.
E. W. CRUSE, REALTOR
Phone 3-4412 or 2-4966

201 NORTH 8TH, W. M. 6 rooms, 3 bedrooms. Corner lot. Ph. 3-4115, 3-1113.

HAVE 5 nice lots on Pershing Avenue. Will build to suit buyer.
T. C. ROGERS, CONTRACTOR
DIAL 3-7192

101 STUBBS. LOT 150x225. Beautiful 3 bedroom home, 2 tile baths. Venetian blinds, beautiful draperies, wall-to-wall carpets, worlds of closets. Beautiful trees and all shrubs go.
707 JACKSON. 10 room house, 2 baths. Lot 54 feet through block to South 1st.
301 SIXTH ST., corner Grammont. Lot 75x80. 3 bedroom house.
1103 COLLEGE. Palatial 2 story solid brick home. 4 bedrooms, 2 porches. 2 air condition units, hardwood floors throughout, Hammered silver hardware, attic fan, slats-o-wood awnings. 280 ft. on College, 340 ft. deep, 380 ft. on Filhiol. 5 Mahan pecan trees.
1501 ELIZABETH, Sunshine Heights. Close to grammar school. New 5 room house. 3 bedrooms, living room with fireplace and block oak floors. Pay equity and assume $8900 loan. Monthly payments $67.81.
505 LOUISVILLE Ave. 2 story house. 5 bedrooms, 2 baths. Lot 50x143. Price, $21,500.
HAM & LELA K. BREARD
Office: 1604 Pine Ph. 8221, 9841

5 ROOM HOUSE. 2 blocks from Sherrouse School, near College. $7,500. $750 down, Owner will finance. Ph. 7510.

STERLINGTON, Davis Ave. 2 bedroom home, corner lot, 1½ yrs. old. Make down payment and take up notes. Ph. 4-3679.

Garage Apartment Building
To Be Moved
GOOD shape. With living room, bedroom, kitchen and bath upstairs. First $1,000 takes it away. Call 8553.

DUPLEX
MONTHLY payments only $46.10. Live in one side; other will pay for your home. 711 Beauregard St.
WEST MONROE. Large comfortable home with yard all way through the block. Easy walking distance of downtown Monroe. Reasonably priced. See
FAULK & FOSTER

REAL ESTATE FOR SALE

Houses (73)

1609 SOUTH 3rd, near school and churches. Nice 2 bedroom home. Carport. Hardwood floors. Very nice inside. Beautiful awnings all around. $7500.
NEAR HIGHLAND School, W. M. ½ acre. New 3 bedroom home, separate dining room. Hardwood floors. Garage. Large oak tree. $12,500.
4510 LEE AVE. Corner lot 100x125. Nice 6 room house with garage. $7500.
215 RIVERBEND, W. M. Nice 2 bedroom home. Living room 23x22. $8750.
702 MATTHEWS, Near Lexington School 2 bedroom house. Garage. Carpet in living room and hall. $7800.
1606 NORTH 8th. Nice 2 bedroom home. Garage. 2 ceiling fans. $9950.
306 SOUTH RIVERFRONT, W. M. 5 room house. Double garage. $5000.
60 ACRES, NEAR Drew. 4 room house. $6000.
C. E. BUCKLEY, PH. 3-1195

4 ROOM HOUSE. One acre land, all conveniences. Arkansas Rd. $3,500.
G. W. WELCH, DIAL 2-3627

NEW 3 BEDROOM HOME
Ready For Occupancy
206 HARN STREET
G. I. or FHA. Price $9000—$450 Down, no closing costs. 1000 sq. feet floor space. Living room 13x15, dining room 9x10, Bedrooms 9x13, 11x13, 10x11, kitchen 9x15. Ceramic tile bath, attic fan, central heating. Carport 12x20, storeroom 6x12. Paved drive.

NICE 3 BEDROOM HOME
Move In Now
503 HARN STREET
Price $11,500. Down payment $1400, or will 100 per cent G. I. Living room 15x16, dining room 9x10, kitchen 10x17, bedrooms 12x15, 11x13, 9x12—double closets. Ceramic tile bath, screened porch 8x20, storeroom 10x10. Attic fan, slab doors, aluminum windows and screens. Lot 90 foot frontage. Paved drive, paved street. Good soil.
FRANK EASON
Dial 3-3151

707 N. 3RD, W. M. 2 BEDROOM home Lot 53x180. Write or Ph. 2-1897 Jack Robertson, 605 Lafayette, Houma, La.

LARGE SIX room house, 3 bedroom, One and one half baths - attic fan, natural gas, electricity and telephone. Located near Vinson Store on old Bastrop Highway. Contact A. R. Maxwell, Swartz.

NOW UNDER CONSTRUCTION
NEW 3 BEDROOM HOMES
SHADY GROVE HEIGHTS
BRUSCATO CO.
1211 DeSiard St. Dial 2-4000

CHOICE BUILDING SITES
IN MARIE Place Addn. Houses under construction open for inspection. Will build to your plans or furnish plans FREE. Complete loan service. W. E. Chaney, General Contractor. Ph. 3-7137.

FUTURISTIC
YOU'LL BE up-to-date many years hence with this home. 3 bedroom brick, large lot, 1½ bath, panel living - dining combination, dinette with breakfast bar, modern paneled kitchen, ample closet space, hardwood block and asphalt tile floors, central heating, attic fan, wired for air conditioning and deep freeze. 1½ block school and churches, select neighborhood. On bus line. Sacrifice at $18,500. 1614 Lexington. Ph. 2-1140.

FOR BETTER BUILT HOMES
M. W. (Dock) Savage
1715 Filhiol Dial 3-3444

2 BEDROOM brick veneer home. Double garage. Pine paneled den, kitchen and breakfast room. Large lot with trees. Norris Lane, W. M. Next to Day Lily Farm. Ph. 3-7496.

NEW HOUSES
EASY TO FINANCE. SUNSHINE HEIGHTS. NEAR SCHOOL, CHURCH AND SHOPPING CENTER.
3 BEDROOM brick. Completely air conditioned for summer and winter, built-in oven in kitchen. All new design. Really a lovely home in nice neighborhood.
3 BEDROOM home. Asbestos siding. Ranch style. Lovely pastel walls, beautiful bath, and kitchen. Ready for occupancy.
MRS. ALICE DAVID
Realtor Dial 2-4309

BY OWNER
MODERN RANCH Style Home, 1410 College Ave. Has 2 large bedrooms, spacious den, 4" Rock Wool insulation throughout Large lot with trees, 1 pecan, St. Augustine grass, back yard enclosed with cypress fence and walk gates, outside storage building, large carport and covered walk, gutter and down spouts all around house. Nice shrubbery and flower beds. Wall to wall closets in each bedroom, roomy bath. Living-dining area approximately 300 sq. ft. covered with double floor with 3-16" Armstrong Cork. Vented heat, convenient kitchen, plenty cabinets, ranger hood. Attached utility room with 30 gal. hot water heater, plumbed for washer. Casement windows with beautiful drapes, attic fan, French doors leading into pine-paneled 11x20 den enclosed with Anderson window units with new burlap drapes. Acoustical ceiling, recessed lighting. Only $12,500. Ph. 2-0227.

"HOL-E-DAY HOMES"
ROCK VENEER 3 BEDROOM HOMES
LOYD C. FOX CONSTRUCTION CO.
PHONE 3-8276 OR 3-8497

FOR SALE by owner Lindsey Sub-Division Rainbow Drive, W. M. Beautiful brick country home two bedrooms with large den, double carport, ceramic tile bath, extra large shady lot. Many other features. House and lot $16,000. Shown by appointment only. R. E. Russell Ph. 5-1745.

CLASSIFIED DISPLAY

NEW
3 BEDROOM HOME
$995 Down—No Closing Costs
1807 McGuire, College Area
CLYDE McDONALD
Realtor Dial 3-1815

REAL ESTATE FOR SALE

Houses (73)

100% G. I.
MONROE
McCAIN Drive, Lakeshore sub-division. 3 bedroom brick veneer home. Will G. I. or FHA.
2000 NORTH 3rd Near Neville. Lovely, livable 2 story home with 6 bedrooms, separate dining room, living room, 3 baths. Wall - to - wall carpets. Beautiful shade trees. $1500 down. Already financed.
WEST MONROE
ACROSS FROM Claiborne School. 32 acres and beautiful 2 bedroom home, den, 2 tile baths. Living room, kitchen-dinette, screened porch. Lovely yard. Double garage. Servant's quarters.
GROSS SUB - Division, New sub-division now opening between Sunshine Heights and Highway 80, W. M. Near Highland School. (2) 3 bedroom brick veneer homes now under construction. All modern features. Blacktop street, City water. Will G. I. or FHA. Or will build any type home you would like.
108 AVANT ST., near Highland School. Beautiful 3 bedroom brick veneer home. Blinds included. Lot 100x165.
103 AVANT ST., near Highland School, A dream of a brick veneer home with 2 bedrooms. 2 tile baths. Living room, paneled den, kitchen, dining room, screened porch. Double carport. Lovely shade trees. G. I., FHA, or local loan.
211 NORTH 9TH, 4 bedroom home. Living room, kitchen, bath. Small down payment, assume balance of mortgage.
701 TIPPIT. 3 rooms and ½ bath. Corner lot.
702 TIPPIT. 5 rooms and ½ bath. Corner lot 50x60.
703 TIPPIT. 4 rooms.
511 STELLA. 6 rooms and bath. Front and back porch. Corner lot 50x70.
712 PINE ST., 6 large rooms. Front porch. Corner lot 50x100.
801 CROSLEY. Lovely 2 bedroom home. Living room, kitchen - dinette, bath. Very lovely yard. G. I. or FHA.
1201 TRENTON. 7 rooms and bath. Lovely corner lot 100x196.
814 NATCHITOCHES. 4 rooms and bath. Corner lot 50x115.
2301 NYE ST. 2 bedroom home near Ridge Ave. Church and Highland Park School, corner lot. Will F. H. A. or G. I.
216 CIRCLE DRIVE. 3 bedrooms, living room, kitchen, dining area, very large and well proportioned lot, separate storage room on lot. Will F. H. A. or G. I.
LOTS
1209-11-13 NATCHITOCHES. 3 lots and 2 buildings. Lots 50x150 each.
2½ ACRES. Located on Fern St., near Bawcomville. Ideal for country home.
LOT ON Catalpa St., Monroe. 70x100.
CORNER NORTH 4th and Arkansas. Lot 90x150.
LOT 1310 AUBURN St., Monroe, 100x150 with beautiful shade trees.
2 LOTS ON Bayou DeSiard.
SHADY WALL
Dial 2-1434

111 BANCROFT, W. M. Attractive 5 room home. Phone 8422.

312 CLAYTON, W. M. 3 bedroom home with quonset building on corner lot. Can be sold separately. Write or Phone 6478, Rube Halley, Houma, La.

LARGE BRICK Veneer home on White's Ferry Road, lots of shade trees. Will sacrifice for quick sale, as is $10,500. Call 8553.

NEW 2 OR 3 BEDROOM HOMES
CHOICE LOCATIONS
MONROE AND WEST MONROE
100 PER CENT G. I. LOANS
PHONE 3-2592 OR 2-1182

3 BEDROOM brick veneer home with lovely fireplace and ceramic tile bath, aluminum horizontal slide windows. On Lomaland Dr., W. M. Ph. 3-4921

BERNSTEIN Park Road. 2.3 acres with 5 room home and bath. Garage, storeroom. Barn, chicken house. Good well with electric pump. Close to new school. Full price, only $6300.
R. M. GOCHENOUR
REALTOR DIAL 3-8029

HOMES. Monroe and West Monroe. Also suburban property.
MRS. BOBBYE GALLOWAY
Realtor Dial 2-0747
RENCH GALLOWAY
705 Arkansas Dial 2-0747

THREE BEDROOMS
Across street from Lexington School. Corner of Kentwood Drive and Spencer Ave.
—FEATURING—
—The General Electric—
—Wonder Kitchen—
Consists of: 12 cubic foot refrigerator—clothes washer and dryer combination—garbage disposal — dishwasher — large Electronic oven and range — 9½ foot stainless steel sink and drainboard—plus Formica counter tops—Formica breakfast bar.
Attic fan—central heating system—large 15x20 ft. rear living room connected to a 8x20 ft. rear screened porch by a Panorama folding glass door—two compartment bath room with ceramic tile. MASTER BEDROOM 12x15 ft. with large walk-in closet— 2nd bedroom 11x12 ft. with two closets—3rd bedroom 10x11 with one closet. CARPORT 12x20 ft.—storeroom 8x12 ft. with off season clothes storage closet and plenty shelving. Lot 208 ft. frontage.
G. I. OR FHA
PRICE—$14,500.00
INCLUDES EVERYTHING
FRANK EASON
Phone 3-3151

CLASSIFIED DISPLAY

BUYING A HOME?
Call
W. D. KRAMER
Insurance Agency
About fire and automobile insurance
506 Bres Ave.
Dial 2-1022 or 2-2536

FOR SALE
3 Bedroom Brick Veneer Home
With Tile Baths
2009 FRANCIS PLACE
Near Lexington School
TROIS PETTIGREW
Days Phone 2-3106
Nights and Sundays Ph. 3-4128

Get Ready For Winter
we specialize in
REMODELING
ALTERATIONS · MODERNIZATION
SEE US FOR
- ROOFING
- SIDING
- REMODELING
- PAINTING

Reliable Contractors
FOR ANY JOB!
FREE ESTIMATES
No Down Payment
36 Mos. To Pay
Turpin Lumber & Supply
3116 DeSiard St. Dial 2-6101

REAL ESTATE FOR SALE

Houses (73)

2 AND 3 BEDROOM homes in Twin Cities.
ACRES IN small and large tracts, with and without houses.
STORE NEAR Drew School with modern home on 2½ acres of ground.
LOTS IN Twin Cities.
Mrs. W. C. Curry, 3-5878
Mrs. C. W. Williams, 2-6338

LOVELY 2 story brick home. Northside. 4 bedrooms. Ph. 3-4115 or 3-1113.

NORTHSIDE. New brick home. 3 bedrooms, 1½ baths. Ph. 3-4115 or 3-1113.

EXCLUSIVE northside Roman brick home. 3 bedrooms, 2 baths. Ph. 3-4115, 3-1113.

2 STORY, 3 bedroom brick, 2½ baths. Wellerman Rd., W. M. Ph. 3-4115, 3-1113.

NEW 2 bedroom home, Sterlington, no closing costs, assume notes. Ph. 4-2175.

FOR GRACIOUS LIVING
600 AUBURN — 2000 sq. ft. of living space, 3 bedrooms, 2 baths, large living room, separate dining room, well appointed kitchen and breakfast area, insulated, new roof and paint job On busline between grammar and high schools, lovely neighborhood.
HENRY HINKLE
Realtor Dial 3-6282

1108 SHORT ST., W. M. 3 bedroom home. Extra large lot, beautiful pines.
5 ROOM HOUSE and lot. Northside. Ideal for doctor's office.
FOR COLORED
NEW 3 ROOM house.
J. G. TALIAFERRO
Office Ph. 8815; Res. Ph. 8617, 2-2193

NEAR SCHOOL and college. 2 bedrooms, breezeway, carport. Lot 70x125. $8300
4 BEDROOM. Northside, Monroe. 1019 North 8th St. Lot 75x150. $11,250.
WEST MONROE
VACANT. Near W. M. high school. Nice 2 bedroom home. Like new. 4 years old. Blinds. Garage. Fenced yard. Already financed. $6950.
NEAR SCHOOL and church, and business area. Nice 2 bedroom home. 405 North 6th. $6850.
2508 NORTH 10th, 2 bedrooms. Carport. Very nice. Will trade for property outside city. $8,850.
20 ACRES open land and nice home. Paved road, near school, fish pond. 8 miles out Jonesboro Rd. Trade for city home.
D. H. ODOM, REAL ESTATE
Ph. 9507 days; 2-1610 nights and Sundays

J. T. HINKE
BUILDER OF BETTER HOMES
DIAL 7205

BRICK HOMES
Extra nice 3 bedroom brick homes with ceramic tile baths, central heating, attic fan. Ready for occupancy. Azalea Drive, Broadmoor Addition. 100% G. I. Loan.
J. D. ANDERS
Contractor Ph. 2-5036

SMALL HOUSES and building to be moved
C. O. Worley, Contractor
114 Powell Ave., Monroe, La. Ph. 2-4656

LOW DOWN payment, FHA or G. I. New 2 bedroom homes. Monroe and W. Monroe. Immediate possession.
BRUCE BAIRNSFATHER
Contractor Dial 2-1510

NEW 3 BEDROOM HOMES
LOW DOWN PAYMENT
FHA OR G. I. LOANS
R. M. GOCHENOUR
REALTOR DIAL 3-8029

Superior Homes Built By
Superior Development Co.
P. O. Box 622 Ph. 2-6081, 3-5821

TO BE MOVED. 7 rooms and 3 bath house. 319 Calypso. Ph. 9806.

LOVELY 2 story northside home. 4 bedrooms, 2½ baths, den, sun parlor, dining room. Central heating, abundant closet space. Perfect condition. Corner lot with trees. Easily financed. By appointment only. 1415 North 2nd Ph. 8422.

1223 FAIRVIEW — Choice Neighborhood 3 bedrooms - 2 baths - ample electric wiring - copper pipes - air-conditioned-Vented heat. Owner moving. Shown by appointment.
WARREN F. TAYLOR PHONE 2-2601

WE BUILD 3 BEDROOM HOMES
All modern improvements Decorating of your choice. Near Lexington School.
Call Dr. J. J. Hunter 21733
Or Cleveland DuBois 2-1373

FOR COLORED, 4 room house. 3408 Luberta. $400 down, balance monthly. Ph. 2-0188.

Lots (74)

LOT 102x186. Bancroft St., W. M. Water tap, black top street. Cyclone fence. Ph. 7787.

COLLEGE AVE. Beautiful lot 110x175. Close in. Near college. Ready to build. Paving and sewerage paid. $3475.00. I & S Realty. Phone 3-1679.

REAL ESTATE FOR SALE

Lots (74)

LOT FOR colored. Marks St. 50x150. $550. Ph. 3-4115 or 3-1113.

LARGE LOT on Park Avenue. Phone 3-4115 or 3-1113.

LOT ON Deborah Drive. $3500. Phone 3-4115 or 3-1113.

320 MALVERN ST., Monroe. Choice southside lot 48x150. With sewerage connections and driveway. 3 side fenced. For $875.
CHARLIE LETT, REAL ESTATE
Dial 8384 or 3-7430

WOODED LOT on Debora Drive near Country Club 250 ft. frontage. Will sell as one or two lots. Call 8-8027, Shreveport, La.

BEAUTIFUL BAYOU LOTS
Cypress Lake Subdivision
NORTH Monroe, on Fink's Hideaway Road.
BAYOU lots 100x175—$2500
INSIDE lots — 100x150 — $1000.
20 per cent down
W. A. GUY REALTY CO.
Phone 2-0061 days; 5-2798 nights

4 CHOICE wooded lots 100x150. On Fink's Hideaway Road, close in. $1000 each. Ph. 3-4115 or 3-1113.

LOT ON Forsythe Avenue. Phone 3-4115 or 3-1113.

IMPROVED lot on Bayou DeSiard. 100x331. $5500. Ph. 3-4115, 3-1113.

NORTHSIDE of West Monroe. Beautiful lots in wooded section. Call 8553 or 5-1661.

CHOICEST bayou lots in Monroe. By owner. Reasonable. Ph. 3-1782.

CHOICE HOMESITES
Broadmoor and Roselawn Additions
Woodlawn Development Corp.
Dial 3-6621 or 8842

ARTHUR L. VATTER
DIAL (Buy Good Earth) 2-5908
(Your Best Investment)
H. M. McGuire's Highland Park

LOTS IN Lakeshore Subdivision 100x150. Blacktop and deep well water $1600.
W. A. GUY REALTY CO.
Phone 2-0061 or 5-2798

LOT 150 x 150, Marydale Drive, McGuire Addition, W. M. Pay equity and assume notes. Ph. 2-1198.

3 LOTS. Tennessee St. $1600.
MCGUIRE Addition, W. M. 2 lots $1000 each.
Phone 2-0747

For sale by owner. ISLAND DRIVE AND AVALON. Choice corner location. $6000. Ph. 2-0270.

Real Estate Brokers (75)

LISTINGS NEEDED AND APPRECIATED
BELL REAL ESTATE
"To Buy or Sell, Call Bell"
3-1246 Phones 3-3931

G. M. Tonore Realty (Bonded)
LISTINGS appreciated. Residential and commercial Ph. 3-6563 or 2-0836.

COMMERCIAL AND INVESTMENT PROPERTIES BOUGHT, SOLD & LEASED
H. L. ROSENHEIN, REALTOR
807 Ouachita Bank Bldg. Phone 8668

LIST TO SELL!
DICK WARE REALTY CO.
124 North Grand St. Phone 2-8472

WALLACE D. EZELL
Farm Lands, Farm Loans
Phone 2-3853, 504 Auburn Ave., Monroe

LISTINGS APPRECIATED
TROY & NICHOLS
Realtors 113 Jackson
DIAL 5-2625
Nights, Call Jack L. Smith, 3-6110
Jackie Voorhees, 2-0228
"Pritch" Pritcher, 2-4414

LISTINGS APPRECIATED
BUTLER REAL ESTATE
Office Ph. 3-1341; Nights, 2-2488, 3-7345

LISTINGS APPRECIATED
George W. Guerriero, Realtor
Dial 2-0446 days; 8905 after 5 p.m

Real Estate. Sale or Exch. (76)

WANTA SWAP: Excellent rental property in college area. Equity for lot or lots in Monroe. Ph. 3-5737 or 2-1908.

Wanted Real Estate (77)

WANTED: 2 or 3 bedroom home on Northside or near college. Ph. 2-0270.

WANTED: 3 bedroom home on Northside Priced around $15,000. Ph. 3-4115 or 3-1113.

Real Estate Loans (77-A)

Real Estate Loans
IMPROVED or not in Louisiana
MOTORS SECURITIES
500 Walnut St.
Phone 3-8801

LOANS ON REAL ESTATE
MASON & PEARSON, INC.
306 South Grand Dial 3-7741

CLASSIFIED DISPLAY

FORSYTHE PARK SUBDIVISION
Monroe, La.
3 BEDROOM BRICK VENEER
CEDAR SHAKE HOMES
Many outstanding features. Sewerage and paved street. Sidewalks.
100% G. I. LOAN—V. A. & FHA FINANCING
Salesman on Site
Phone Days, 5-1494—Nights 3-6563 or 2-2156

NEW 3 BEDROOM HOME WITH CARPORT
608 MATTHEW STREET
NORTHSIDE OF MONROE NEAR LEXINGTON SCHOOL
If you are thinking of buying a new home, we invite you to inspect and compare this new home. All city conveniences and modern design. Veterans pay only closing cost and move in.
SALESMAN ON SITE SUNDAY 1 to 5 P. M.
J. S. JAMES CONSTRUCTION CO., INC.
PH. 3-0827 or 2-6956

FOR SALE
LOW DOWN PAYMENT
F. H. A. or G. I. Financing
3 BEDROOM HOMES
Built for Comfortable Living
1302 and 1304 S. 8th Street
Near Schools and on Paved Street

*Asbestos Siding	*Insulated
*Central Heating	*Paneled Cabinets
*Carport	*Plenty Closets
*Attic Fan	*Range Hood
*Large Storage Room	*Landscaped
*Copper Piping	*Ceramic Tile Bath

OPEN FOR INSPECTION
QUALITY LUMBER COMPANY
3-9657 Dial 2-0804

Till Kidnap-Slaying Trial Slated To Open Sept. 19

SUMNER, Miss., Sept. 9 (AP) — Circuit Judge Curtis Swango today set Sept. 19 as starting date for the trial of two white men charged with murdering a 14-year-old Chicago Negro who whistled at a white woman.

The men will be tried together unless they request separate trials. The state will try them on murder indictments first, skipping the kidnaping indictments until later.

Roy Bryant, 24, and 35-year-old J. W. Milam, his half-brother, face a possible death sentence if convicted.

The state accused them of kidnaping Emmett Louis Till from his uncle's home, where the boy is visiting, and murdering him because the youth whistled or made some remark to Mrs. Bryant.

Young Till's mother, Mrs. Mamie Bradley of Chicago, said she will come to Mississippi to testify if she gets adequate protection, and asked for two Chicago detectives as bodyguards.

"There's no sense in being foolhardy," she said in asking for bodyguards.

Dist. Atty. Gerald Chatham said he would send her a telegram today asking her to appear. He pledged adequate protection. But it was uncertain whether Chicago detectives could be brought to Mississippi by the state.

Bryant and Milam pleaded innocent to the kidnaping and murder indictments.

Officers said they admitted taking Till from his uncle's home in the nearby Money community, but released him unharmed after Mrs. Bryant said he was not the boy who gave her a "wolf whistle."

Judge Swango will draw a special jury list of 125 names next Monday.The names will come from all sections of the county, instead of the usual practice of drawing names only from the county judicial district where the trial is held.

Young Till's body was found in the Tallahatchie River three days after he was taken from his uncle's home at 2:30 a.m. A bullet hole was an inch above his right ear. A cotton gin fan weighing 100 pounds was tied to his neck with wire to weigh his body.

Despite the weight, his feet and legs rose to the surface and a teenage fisherman found his body.

India exports about $25,000,000 worth of raw skins, mostly of goats and sheep, annually.

65-Inch Rattlesnake Is Killed By Deputy

One of the largest rattlesnakes seen in these parts recently was bagged Thursday by G. B. Knowles, brother of Deputy Sheriff Raymond Knowles.

The snake, which was brought to the News - Star office building Friday, measured 65 inches, and had 14 rattles. It was not a diamond - back snake, but onlookers were unable to tell what type of rattler it was.

Knowles, who lives near Cheniere Station, said he killed the snake with a jack-handle.

IN TIME OF NEED
Your Pharmacist & Physician team up to HELP YOU!
ARON PHARMACY
N. 3rd at Louisville Ph. 3-2242

DIXIE DIXIE DIXIE DIXIE DIXIE DIXIE

DIXIE BEDDING & FURNITURE CO.
CORNER WASHINGTON - NINTH STS.
"Saves you 35%"

• charge
• budget
• layaway

Choose MENGEL'S Sun 'n Sand to make your bedroom look made-to-order for you!

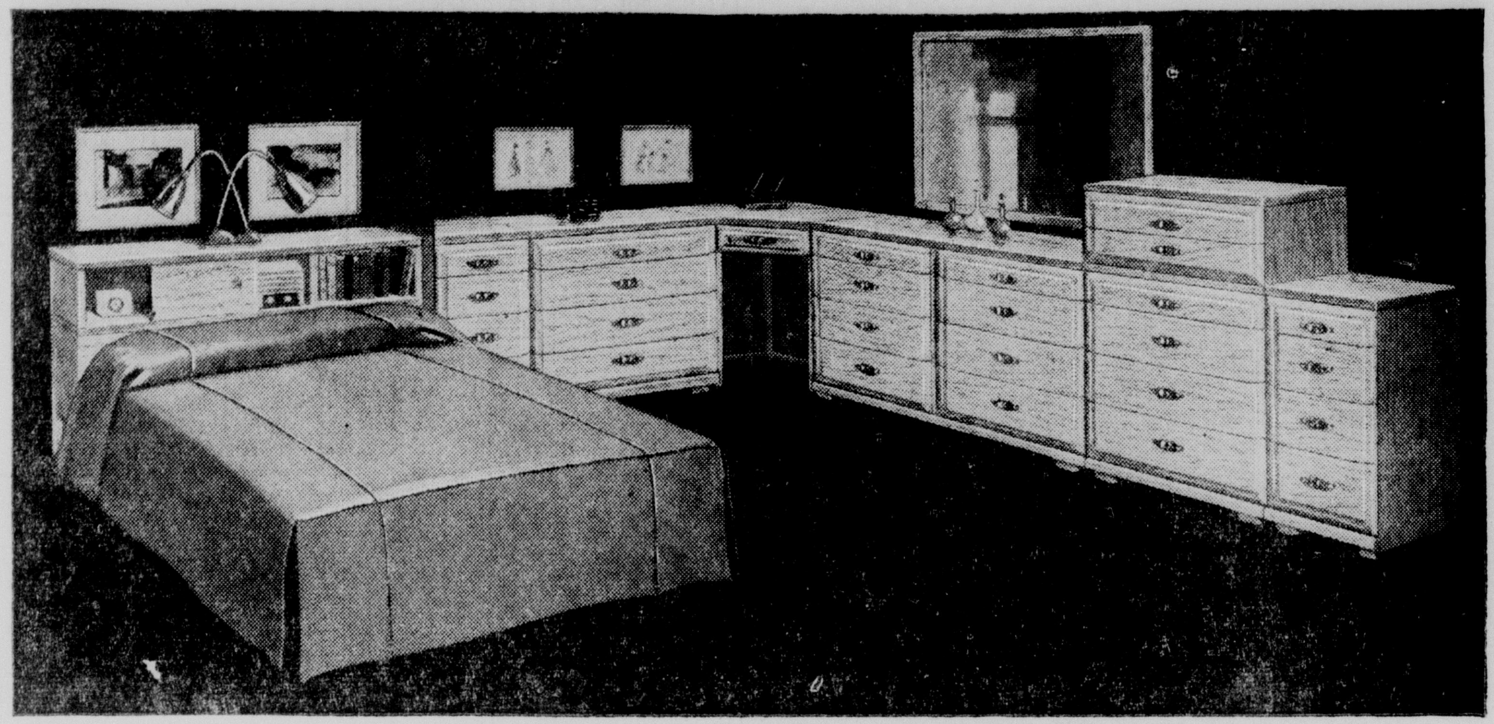

Save Up To 40%

• Lowest PRICES!
• Highest QUALITY!

MENGEL
Sun'n Sand

You gain walking space around walking and sitting space in your bedroom, more efficiency all around with Mengel Sun 'n Sand Furniture. This handsome functional grouping even turns corners into useful cabinet areas! See Sun 'n Sand Mengel's warm, wonderful sunny oak finish, in bedroom and dining room groupings. Choose from over twenty individual pieces, all at prices to delight the strictest budget!

SPECIALLY PRICED!

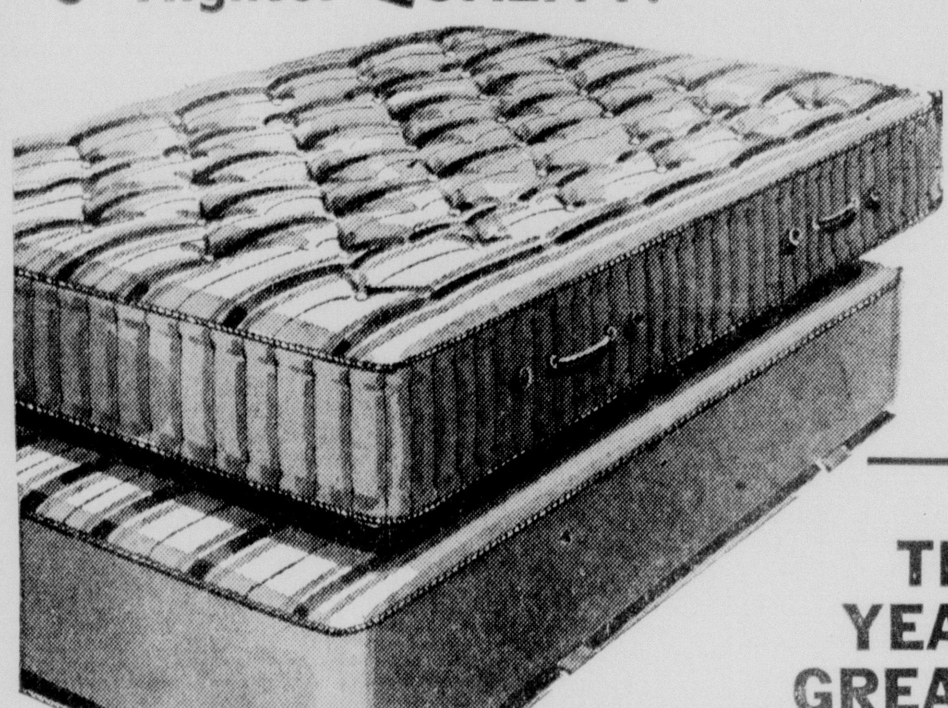

THE YEAR'S GREATEST
MATTRESS Value!
SIMMONS

85th Anniversary SPECIAL
310 Coils
A Real Value!
39.85

Twin Sectional Sofa, right or left, each by KROEHLER
$115.00

In this bright new world of ours . . . everybody's looking at Colors! Bring exciting new color into your living room . . with superbly styled incredibly comfortable new Kroehler Furniture . . . set off so beautifully with thrilling new casual colorful tweeds! By all means, see this interesting new fashion in furniture now!